

Contractor:

Project:

M/s Arifco Building contracting

Project:21-049-DXB Proposed (B+G+1+R)
Residential Villa for Mr.Eugene mayne, At AL
BARARI, on plot no 6454238, Dubai,UAE

Date: 08.11.2023

TRANSMITTAL OF DOCUMENTS

1. SUBJECT DESCRIPTION:PRE QUALIFICATION OF ROYAL SARAYA INTERIORS LLC. FOR WOODEN DOOR WORKS

Type of Document:-

☐ Calculation

☐ Method Statement

☒ Prequalification

Area of Application: **SUB STRUCTURE & SUPER STRUCTURE**

| NAGA - AAN Architectural Designers | |
|---------------------------------------|-----------|
| Distribution | |
| FA | Signature |
| AG | |
| RE | Schedule |
| LM | |



2. SUBMITTAL DETAILS

| S.NO | Document Description | Rev. | Copies |
|------|---|------|--------|
| 1 | PRE QUALIFICATION OF ROYAL SARAYA INTERIORS LLC FOR WOODEN DOOR WORKS | 0 | 1-SET |
| | | | |
| | | | |
| | | | |
| | | | |

These are transmitted for:

☐ Your Information

☒ Approval

☐ Checking

☐ Review and Comment

We certify that the above documents have been coordinated

Submitted by: Engr.Imran

Signature:  

3. CONSULTANT'S COMMENTS:

| | |
|--------------------------|-----------------------|
| <input type="checkbox"/> | Approved |
| <input type="checkbox"/> | Approved As Noted |
| <input type="checkbox"/> | Resubmit For Approval |
| <input type="checkbox"/> | Rejected |

Signature

DATE: / /

Approval shall not relieve Contractor of any of his obligations under the Contract or constitute authorization of any change to Contract Documents or variation to the works. Contractor is responsible for dimensions, quantities and coordination with other trades.



SARAYA

**ROYAL SARAYA
INTERIORS LLC
PREQUALIFICATION 2023**



ROYAL SARAYA INTERIORS LLC
www.sarayagroup.co

CONTENTS:

- About Us
- Organizational Chart
- Commercial and Industrial licensed
- Health Safety and Environment Policy Statement
- QA / QC Policy and Plan
- Key Client / Design Consultant
- Projects
- Project Highlights
- Equipment/ Machines
- Location
- Contacts

About Us

Bespoke – “made to order”

We are one of the leading specialists in contemporary commercial & residential interior design

Fit-out works for more than 10 years.

Royal Saraya Interiors LLC (R.S.I.) is a full-service wood-working joinery based in Dubai industrial city.

We manufactured bespoke products as per contractors, consultant's and client specifications and requirements, with the highest attention paid on details, durability and aesthetic appeal.

Meticulous attention to details and innovative design, together with a personalized approach have helped ensure that we can always meet the most discerning client needs.

Team

Our team are trained in efficient work methods, inspection and quality process. We place the greatest emphasis on timeliness and quality during in all aspects of manufacturing and production.

We Offer a wide range of joinery products and services:

- Wooden Doors
- Retail Fittings - Promotion Tables Display Units/Stand
- Commercial & Residential
 - Vanity Counters
 - Cupboards
 - Wardrobes
 - Counters
 - Tables
 - Wall Cladding
 - Furnitures

ROYAL SARAYA INTERIORS LLC ORGANIZATION CHART

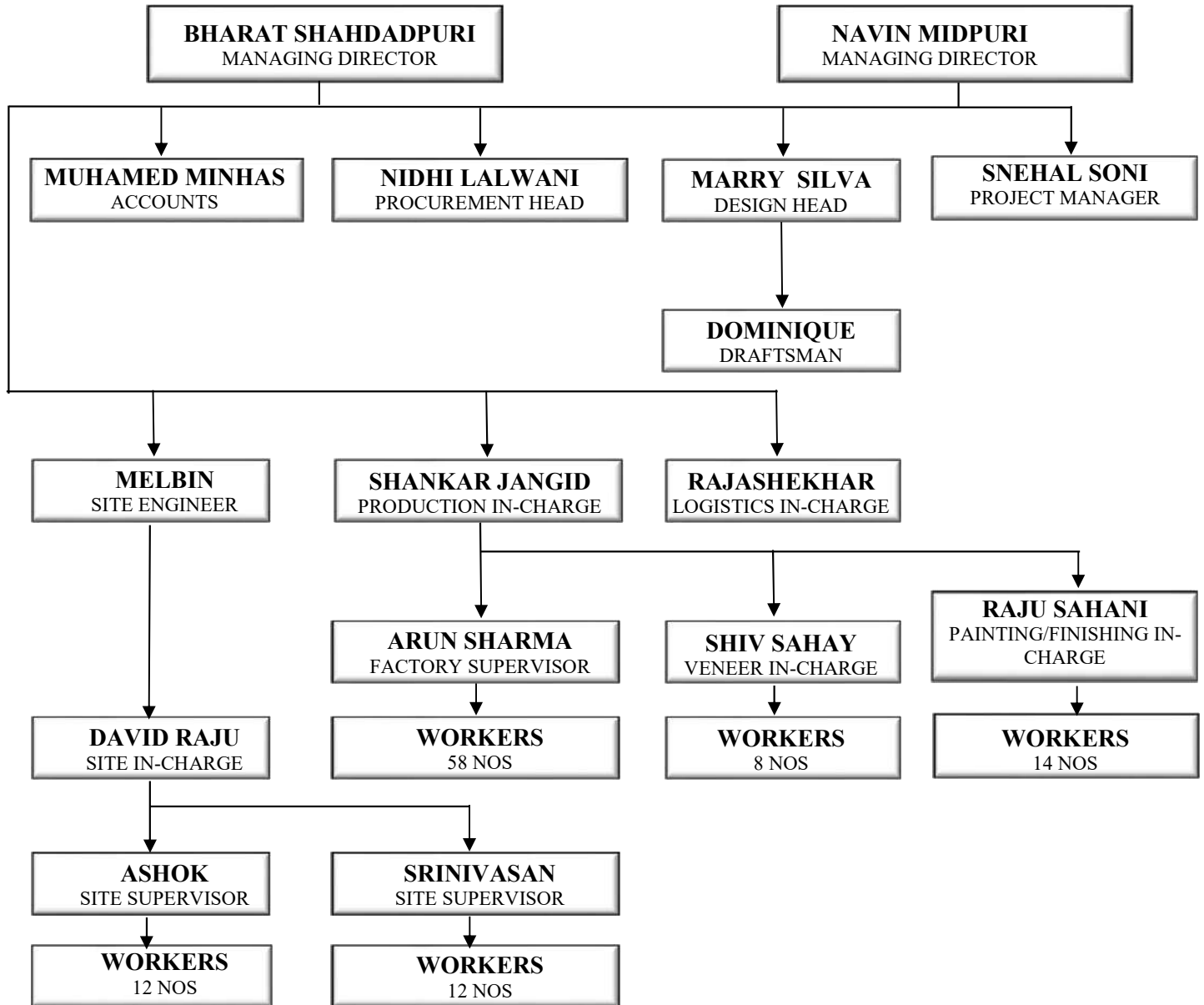

SARAYA

**CERTIFICATES
AND
LICENSES**



رخصة تجارية Commercial License

| تفاصيل الرخصة / License Details | | | | | |
|---------------------------------|--------------------------------|-------------------|------------------|------------|-----------------|
| License No. | 615414 | رقم الرخصة | | | |
| Company Name | ROYAL SARAYA INTERIORS L.L.C | اسم الشركة | | | |
| Trade Name | ROYAL SARAYA INTERIORS L.L.C | الإسم التجاري | | | |
| Legal Type | Limited Liability Company(LLC) | الشكل القانوني | | | |
| Expiry Date | 20/08/2024 | تاريخ الانتهاء | Issue Date | 21/08/2008 | تاريخ الإصدار |
| D&B D-U-N-S ® | 851165600 | الرقم العالمي | Main License No. | 615414 | رقم الرخصة الأم |
| Register No. | 1033856 | رقم السجل التجاري | DCCI No. | 186779 | عضوية الغرفة |

| الاطراف / License Members | | | | | |
|--|----------------|-----------------------|---|-----------------|-------------------|
| Share / الحصص | Role / الصفة | Nationality / الجنسية | Name / الاسم | No./ الشخص | |
| | Manager / مدير | India / الهند | شولا سات نارين شرما شرما SHOLA SAT NARYAN SHARMA SHARMA | 954372 | |
| نشاط الرخصة التجارية / License Activities | | | | | |
| Interior Decoration أعمال تنفيذ التصميم الداخلي | | | | | |
| Address / العنوان | | | | | |
| Phone No | 971-4-8829133 | تليفون | P.O. Box | 212365 | مستودع بريد |
| Fax No | 971-4-8829184 | فكس | Parcel ID | 368-505 | رقم القطعة |
| Mobile No | 971-50-4509870 | هاتف محمول | Email | sarayafm@cim.ae | البريد الإلكتروني |
| مكتب رقم 2 ملك مؤسسة دبي العقارية جردني-القور الصناعية الثالثة | | | | | |

الملاحظات / Remarks

لا يجوز البدء أو القيام بتنفيذ مشاريع جديدة تابعة لإشراف البلدية أو أي جهة أخرى لحين توفير المعايير المطلوبة.
تم تغيير مدير بتاريخ 2021/10/3
Not permitted to start or execute any new projects under Dubai Municipality supervision or any other entity until all requirements are met.

| | | | | | | |
|--|------------|-------|---------------|---|----------|-------------|
| Print Date | 21/08/2023 | 16:24 | تاريخ الطباعة | Receipt No. | 15170141 | رقم الإيصال |
|  الإمارات THE EMIRATES | | | | <p>يمكنك الآن تجديد رخصتك التجارية من خلال الرسائل النصية القصيرة، أرسل رقم الرخصة إلى 6969 (دو/إتسالات) للحصول على إذن الدفع.</p> <p>Now you can renew your trade license by sending a text message (SMS). Send your trade license number to 6969 (Du/ Etisalat) to receive payment voucher.</p> | | |
| | | | | <p>Get FREE access to Zoho One for the first year احصل على زوهورن مجاناً للشقة الأولى Zoho.com/aet</p> | | |
| <p>وثيقة إلكترونية معتمدة وصادرة بدون توقيع من دائرة الاقتصاد والسياحة في دبي. لمراجعة صحة البيانات الواردة في الرخصة يرجى مسح رمز الاستجابة السريعة this is a certified e-document issued without signature by the department of Economy and Tourism .Kindly Scan the QR Code to Verify the certificate</p> | | | | | | |

ملحق الشركاء

Partners

تفاصيل الرخصة / License Details

رقم الرخصة License No. 615414 الرقم العالمي D&B D-U-N-S ® 851165600 No.

اصحاب الرخصة / License Partners

| Share / الحصص | Sr. No./مستلم الشخص | Nationality / الجنسية | Name / الاسم |
|---------------|---------------------|---------------------------------|--|
| 51.0000000% | 199791 | الإمارات / United Arab Emirates | يوسف / Yousef Saeed Humaid Mohammed Alnuaimi سميد حميد محمد النعيمي |
| 25.0000000% | 107097 | اندونيسيا / Indonesia | بهارات بيشو شهدابوري / Bharat Pishu Shahdapuri |
| 24.0000000% | 139684 | اندونيسيا / Indonesia | نوفين جايشين ميرپوري / Novin Jaikishin Mirpuri |

تنبيه
يرجى قراءة الملاحظات

Print Date 21/08/2023 16:24 تاريخ الطباعة Receipt No. 15170141 رقم الإيصال



الإمارات
THE EMIRATES

يمكنك الآن تجديد رخصتك التجارية من خلال الرسائل النصية القصيرة، أرسل رقم الرخصة إلى 6969 (دو/اتصالات) للحصول على إذن الدفع.
Now you can renew your trade license by sending a text message (SMS). Send your trade license number to 6969 (Du/ Etisalat) to receive payment voucher.

Get FREE access to Zoho One for the first year
أحصل على زو هو ون مجاناً للسنة الأولى



Zoho.com/det

وثيقة إلكترونية معتمدة وصادرة بدون توقيع من دائرة الاقتصاد والسياحة في دبي. لمراجعة صحة البيانات الواردة في الرخصة يرجى مسح رمز الاستجابة السريعة
this is a certified e-document issued without signature by the department of Economy and Tourism .Kindly Scan the QR Code to Verify the certificate

شهادة شهر قيد شركة في السجل التجاري Commercial Register

| تفاصيل القيد / Register Details | | | |
|--|-----------------------------------|-----------------|----------------------|
| Main Lice. Nr | 615414 | رقم الرخصة الأم | Register No. 1038856 |
| Company Name | رويال سرايا للتصميم الداخلي ش.م.م | | |
| Legal Type | Limited Liability Company(LLC) | الشكل القانوني | ذات مسؤولية محدودة |
| Expiry Date | 20/08/2024 | تاريخ الإنتهاء | Reg. Date 21/08/2008 |
| D&B D-U-N-S No. | ® | رقم العالمي | 851165660 |
| تفاصيل رأس المال / Capital Details | | | |
| Nominated | 300,000 | الإسم | الإسم |
| Paid | 300,000 | المدفوع | المدفوع |
| No. of Shares | 0 | عدد الأسهم | عدد الأسهم |
| Currency | UAE Dirhams | العملة | درهم إماراتي |
| عنوان الرخصة / License Address | | | |
| مكتب رقم 2 ملك مؤسسة دبي العقارية -جديد-القوز الصناعية الثالثة | | | |
| عنوان السجل التجاري / Commerce Address | | | |
| مكتب رقم 2 ملك مؤسسة دبي العقارية -جديد-القوز الصناعية الثالثة | | | |
| أنشطة السجل / Register Activities | | | |
| أعمال تنفيذ التصميم الداخلي | | | |

Interior Decoration

Print Date 21/08/2023 10:24 تاريخ الطباعة

Receipt No. 15170141 رقم الإيصال

يمكنك الآن تجديد رخصتك التجارية من خلال الرسائل النصية القصيرة، أرسل رقم الرخصة إلى 6969 (دو/اتصالات) للحصول على إذن النفع.

Now you can renew your trade license by sending a text message (SMS). Send your trade license number to 6969 (Du/ Etisalat) to receive payment voucher.

Get FREE access to Zoho One for the first year

احصل على زوهو ون مجاناً للسنة الأولى

Zoho.com/det

وثيقة إلكترونية معتمدة ومصادرة بنون توقيع من دائرة الاقتصاد والسياحة في دبي. لمراجعة صحة البيانات الواردة في الرخصة يرجى مسح رمز الاستجابة السريعة

this is a certified e-document issued without signature by the department of Economy and Tourism .Kindly Scan the QR Code to Verify the certificate

الإمارات
THE EMIRATES

شهادة تسجيل العضوية Membership Certificate

| | | | |
|------------------|--------------------------------|-------------------|-------------------------------------|
| License no. | 615414 | رقم الرخصة | 615414 |
| Membership no. | 186779 | رقم العضوية | 186779 |
| Registration no. | 1033856 | رقم السجل التجاري | 1033856 |
| Trade Name | ROYAL SARAYA INTERIORS L.L.C | الاسم التجاري | رويال سرايا للتصميم الداخلي ش.ذ.م.م |
| Legal Status | Limited Liability Company(LLC) | الشكل القانوني | ذات مسؤولية محدودة |
| Activity | Interior Decoration | نوع النشاط | اعمال تنفيذ التصميم الداخلي |
| Member Since | 21/08/2008 | تاريخ الإنساب | 21/08/2008 |
| Date of Issue | 21/08/2008 | تاريخ الإصدار | 21/08/2008 |
| Expiry Date | 20/08/2023 | تاريخ الإنتهاء | 20/08/2023 |

Remarks

This certificate shall be invalid incase of any alteration without chamber's authorization

For online verification of this Certificate, please visit our website
<http://www.dubaichamber.ae/verify>

غرفة تجارة وصناعة دبي
Dubai Chamber of Commerce & Industry

P.O. Box 1457 - Dubai, U.A.E. | Tel (Within UAE) 800 CHAMBER (800 2426237) | Tel (Outside UAE) (+971) 4 2280000
هاتف: 4 2280000 (+971) | فاكس: 4 2211646 (+971) | customercare@dubaichamber.ae | www.dubaichamber.ae

الملاحظات

تعتبر هذه الشهادة لاغية في حال أي كسب أو تعديل عليها دون اعتماد ذلك من الغرفة

للتأكد من صحة بيانات الشهادة يرجى الرجوع إلى موقع الغرفة
<http://www.dubaichamber.ae/verify>

Health Safety & Environment (HSE) Policy Statement

The long-term business success of **Royal Saraya Interiors LLC (RSI)** depends on our ability to continually improve the quality of our services and products while protecting people and the environment. Emphasis must be placed on ensuring human health, operational safety, environmental protection, quality enhancement, and community goodwill. This commitment is in the best interests of our customers, our employees and contractors, our stockholders, and the communities in which we live and work.

RSI requires the active commitment to, and accountability for, QHSE from all employees and contractors. Line management has a leadership role in the communication and implementation of, and ensuring compliance with, QHSE policies and standards. We are committed to

- Protect, and strive for improvement of, the health, safety and security of our people at all times;
- Eliminate Quality non-conformances and HSE accidents;
- Meet specified customer requirements and ensure continuous customer satisfaction;
- Set Quality & HSE performance objectives, measure results, assess and continually improve processes, services and product quality, through the use of an effective management system;
- Plan for, respond to and recover from any emergency, crisis and business disruption;
- Minimize our impact on the environment through pollution prevention, reduction of natural resource consumption and emissions, and the reduction and recycling of waste;
- Apply our technical skills to all HSE aspects in the design and engineering of our products;
- Communicate openly with stakeholders and ensure an understanding of our QHSE policies, standards, programs and performance. Reward outstanding QHSE performance;
- Improve our performance on issues relevant to our stakeholders that are of global concern and on which we can have an impact, and share with them our knowledge of successful QHSE programs and initiatives.

This Policy shall be regularly reviewed to ensure ongoing suitability. The commitments listed are in addition to our basic obligation to comply with SFM standards, as well as all applicable laws and regulations where we operate. This is critical to our business success because it allows us to systematically minimize all losses and adds value for all our stakeholders.

Quality Control / Assurance (QA/QC) Policy and Plan

Royal Saraya Interiors LLC (RSI) has been in existence since 2008. Its objectives are to provide a high quality service to its customers, whilst achieving a sustainable profit and developing its employees.

Its customers perceive it to be a high quality manufacturer, principally working for medium to large-sized projects. The company supplies products direct to its own clientele, working with architects and specifying authorities.

In all of its work, the management seeks to enhance the company's reputation as a manufacturer of good quality joinery products, which are delivered on time to specification, and in which long-established clients are valued.

The Quality Assurance policy of the company is to provide customers with products and service in accordance with their technical and commercial requirements and in accordance with relevant industry standards and practices. Specifically this means:

- Working to build a relationship of trust between the company and its clients in order to enhance levels of 'repeat' business.
- Recording their requirements accurately and providing quotations promptly.
- Manufacturing to quality standards to meet their expectations fully.
- Making best efforts to meet customers' delivery requirements.
- Dealing quickly with any customer concerns over service standards or product quality.
- Continuously improving the service we offer our customers.

In order to achieve these objectives the company maintains and operates a Quality Management System in accordance with this Manual.

All employees understand the importance of maintaining high levels of performance and work within the procedures laid down by this Quality System in order to ensure that an efficient and effective service is provided.

The Quality Management System is designed to comply with industry best standards for joinery manufacture. The responsibility for the implementation, operation and control of the Quality Management System is held by the Joinery Manager, who fulfils the role of 'management representative' and reports directly to the main board of the company.

SARAYA

**KEY CLIENTS
AND
DESIGN CONSULTANTS**

ROYAL SARAYA INTERIORS LLC

www.sarayagroup.co

SARAYA

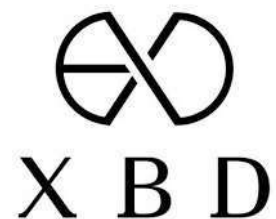

ROYAL SARAYA INTERIORS LLC

www.sarayagroup.co

SARAYA

PROJECTS
2017-2023

HOTELS/HOSPITALITY

| S.No | Project | Location |
|------|---------------------------------|---|
| 1 | The Address Downtown Hotel | Sheikh Mohammed bin Rashid Blvd. |
| 2 | W Hotel (AlEf Residence) | Palm Jumierah, Dubai, U.A.E |
| 3 | International Voco Hotel | Makkah - KSA |
| 4 | Ghaya Grand Hotel | IMPZ, Dubai, U.A.E |
| 5 | Residential Tower G+9 | Liwan , Dubai, U.A.E. |
| 6 | One and Only Royal Mirage Hotel | Palm Jumierah, Dubai, U.A.E |
| 7 | Sofitel Hotel | Abu Dhabi, U.A.E. |
| 8 | Habtoor Grand Hotel | Dubai Marina, Dubai, U.A.E |
| 9 | Pullman Hotel | Cluster T, Jumierah Lake Towers, Dubai, U.A.E |
| 10 | Saka No Hana Restaurant | Dubai Mall, Dubai, U.A.E |
| 11 | Rogue Restaurant | DIFC, Dubai, U.A.E. |
| 12 | Beautifood Cafe | Jumierah Lake Towers, Dubai, U.A.E |
| 13 | Taqado Mexican Restaurant | Barsha Heights, Dubai, U.A.E |
| 14 | Saray Cafe | Ajman, U.A.E |

RETAILS AND COMMERCIAL

| S.No | Project | Location |
|------|--|--|
| 1 | Medcare Hospital | Sharjah, U.A.E |
| 2 | Medcare Hospital (VIP Rooms, 2 nd | Al Safa, Dubai, U.A.E |
| 3 | Dubai Municipality Training Centre | Jaddaf, Dubai, U.A.E |
| 4 | Dubai World Central-Sales Office | DWC, Dubai, U.A.E |
| 5 | Commercial International Bank-AUH | Abu Dhabi, U.A.E |
| 6 | 2 Feet 4 Paws Clinic | Golden Mile, Palm Jumierah, Dubai, U.A.E |
| 7 | Executive Office – Mr. Saif Belhasa | Al Jadaf, Dubai, U.A.E. |
| 8 | Candylicious | Dubai Mall, Dubai, U.A.E |
| 9 | Haute Harolog – The Mall Jumierah | Umm Suquiem 3, Jumierah, Dubai, U.A.E. |
| 10 | Sun Global Corporate Offices | Platinum Tower, Jumierah Lake Towers, Dubai, |
| 11 | Blow Out Bar Salon | Golden Mile, Palm Jumierah, Dubai, U.A.E |
| 12 | Bin Sina Pharmacy | Discovery Garden, Dubai, U.A.E |
| 13 | Bin Sina Pharmacy | Al Falah, Abu Dhabi, U.A.E. |
| 14 | Dubai Municipality Nursery | Dubai, U.A.E |
| 15 | Loft Salon | Business Bay, Dubai, U.A.E |
| 16 | Loft Salon | Yas Mall, Abu Dhabi, U.A.E |
| 17 | Bin Sina Pharmacy (DWC) | DWC, Dubai, U.A.E |
| 18 | Loft Salon | Business Bay, Dubai, U.A.E |
| 19 | Loft Salon | Yas Mall, Abu Dhabi, U.A.E |
| 20 | Loft Salon | Wasl Vital Mall, Dubai U.A.E |

RETAILS AND COMMERCIAL CONT.

| | | |
|----|-----------------------|---|
| 21 | Loft Salon | Dubai Mall, Dubai, U.A.E |
| 22 | Loft Salon | Mudon, Dubai, U.A.E |
| 23 | Loft Salon | Jumierah Island, Dubai, U.A.E. |
| 24 | Tavola | Diera City Centre, Deira, Dubai, U.A.E. |
| 25 | Al Fardan Jewels | Diera City Centre, Deira, Dubai, U.A.E. |
| 26 | Arterior Zone Trading | Business Bay, Dubai, U.A.E |
| 27 | Splash | Al Mina, Dubai, U.A.E. |
| 28 | Splash | Diera City Centre, Deira, Dubai, U.A.E. |
| 29 | Splash | Umm Al Quwain, U.A.E. |
| 30 | Splash | Dubai Festival City, Dubai, U.A.E. |
| 31 | Splash | Al Ghurair Centre, Dubai, U.A.E. |
| 32 | Splash | Ruwais Mall, Abu Dhabi, U.A.E. |
| 33 | Splash | Yas Mall, Abu Dhabi, U.A.E. |
| 34 | Splash | Al Ain Mall, U.A.E. |
| 35 | Closet Case | Dubai Mall, Dubai U.A.E. |
| 36 | Flawless, Gems | Almas tower, JLT, Dubai, U.A.E. |

RESIDENTIAL

| S.No | Project | Location |
|------|---|--------------------------------|
| 1 | L-36- Mr. Rizwan Sajan (DANUBE) | Emirates Hills, Dubai, U.A.E |
| 2 | V-18-Mr Yogesh Mehta | Emirates Hills, Dubai, U.A.E |
| 3 | Villa N82 - Mr. and Mrs. Darren Thorpe | Palm Jumeirah, Dubai, U.A.E |
| 4 | Mr. Rabea Hamzeh Villa | Jumeirah Village, Dubai, U.A.E |
| 5 | Mr. Ajay Malhotra – H52 | Emirates Hills, Dubai, U.A.E |
| 6 | Mr. Yang Weibin – Villa # V56 | Hills View, Dubai, U.A.E |
| 7 | BCI Fit-out contracting LLC–Villa-O33 | Palm Jumeirah, Dubai, U.A.E |
| 8 | BCI Fit-out contracting LLC–Villa-B73 | Palm Jumeirah, Dubai, U.A.E |
| 9 | BCI Fit-out contracting LLC–Villa-D01 | Palm Jumeirah, Dubai, U.A.E |
| 10 | BCI Fit-out contracting LLC–Villa-M82 | Palm Jumeirah, Dubai, U.A.E |
| 11 | BCI Fit-out contracting LLC–Villa-GP115 | Dubai Hills, Dubai, U.A.E |
| 12 | PA 25 | Dubai Hills, Dubai, U.A.E |
| 13 | Mr. Vimal Sahitiyani | Pearl Jumeirah, Dubai, U.A.E |
| 14 | Goplani Villa | Dubai Hills, Dubai, U.A.E |
| 15 | Lachwani Villa | Pearl Jumeirah, Dubai, U.A.E |
| 16 | Mr. Soni Rangnani Villa | Dubai Hills, Dubai, U.A.E |
| 17 | Safdar Villa | Pearl Jumeirah, Dubai, U.A.E |
| 18 | Mr. Saif Belhasa Villa | Al Khawaneej, Dubai, U.A.E |
| 19 | Villa HT-05- Mr. Sumeet | Emirates Hills, Dubai, U.A.E |
| 20 | Villa P.09 – Mr Ganesh Acharya | Emirates Hills, Dubai, U.A.E |

| | | |
|----|--------------------------------------|---|
| 21 | Villa 10 – Mr. Duncan Povall | Polo Residence, Al Meydan, Dubai, U.A.E |
| 22 | Villa 17 – Mr. Spencer Manuel | Polo Residence, Al Meydan, Dubai, U.A.E |
| 23 | Villa W-52 Mr. Kulpreet Sahni | Emirates Hills, Dubai, U.A.E |
| 24 | Villa W-12 Mr. Dinesh Moorjani | Emirates Hills, Dubai, U.A.E |
| 25 | Villa R44 Mr. Kabir Valrani | Emirates Hills, Dubai, U.A.E |
| 26 | Villa E64 Mr. Satish Gulati | Emirates Hills, Dubai, U.A.E |
| 27 | Villa E53b Mr. Khushi Khatwani | Emirates Hills, Dubai, U.A.E |
| 28 | Villa HT 22 Mrs.Roma Villa | Emirates Hills, Dubai, U.A.E |
| 29 | Villa HT 31 Mr. Lallo Matani | Emirates Hills, Dubai, U.A.E |
| 30 | Villa HT-24 Mr. Sunder Shewaramani | Emirates Hills, Dubai, U.A.E |
| 31 | Villa J-12 Mr. Kunal Shewakramani | Emirates Hills, Dubai, U.A.E |
| 32 | Mr. Saleh Lootah | Al Khawaneej, Dubai, U.A.E |
| 33 | Villa HT-7 Mr. Karan Gogia | Emirates Hills, Dubai, U.A.E |
| 34 | Penthouse at Al Seef - Mr. J. | Dubai Marina, Dubai, U.A.E |
| 35 | Ganglani Villa - Mr. Sachin Ganglani | Nad Al Sheba 1, Meydan, Dubai, U.A.E |
| 36 | Villa Bvlgari – Mansion No. 08 | Daria Island, Dubai, U.A.E. |
| 37 | Villa R33 (Mr. N. Santani) | Emirates Hills, Dubai, U.A.E. |
| 38 | Villa J4 (Trilines) | Palm Jumeirah, Dubai, U.A.E. |

SARAYA

Project : **W-HOTEL (SERVICED APARTMENT/ALEF**

Client : Al Sharq Investment LLC

Location: Palm Jumeirah, Dubai, U.A.E.

Scope: General Joinery



SARAYA

Project : **INTERCONTINENTAL VOCO HOTEL**

Location: Makkah KSA

Scope: Joinery Complete Fit out Works

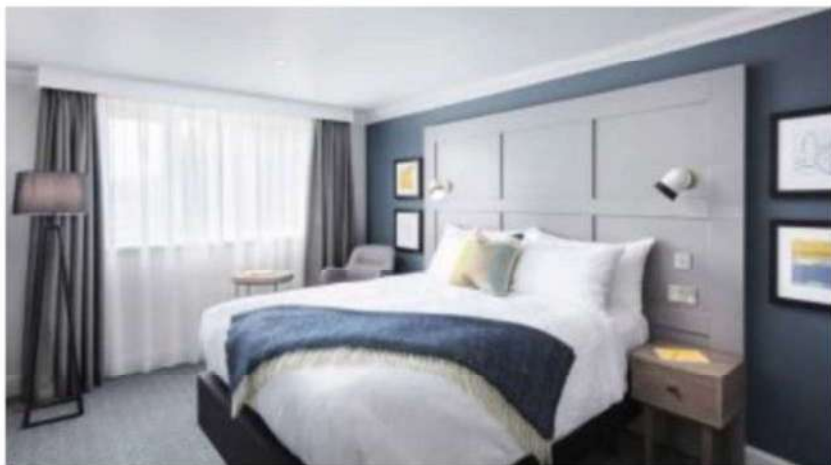

ROYAL SARAYA INTERIORS LLC
www.sarayagroup.co

SARAYA

Project : **MEDCARE HOSPITAL**

Client : Medcare Group

Location: Al Tawoon Sharjah, U.A.E.

Scope: Turnkey (Complete fitout)



ROYAL SARAYA INTERIORS LLC
www.sarayagroup.co

SARAYA



ROYAL SARAYA INTERIORS LLC
www.sarayagroup.co

SARAYA

Project : **GHAYA GRAND HOTEL**

Client : Ghaya Group

Location: IMPZ, Dubai, U.A.E.

Scope: Complete Joinery and Furniture

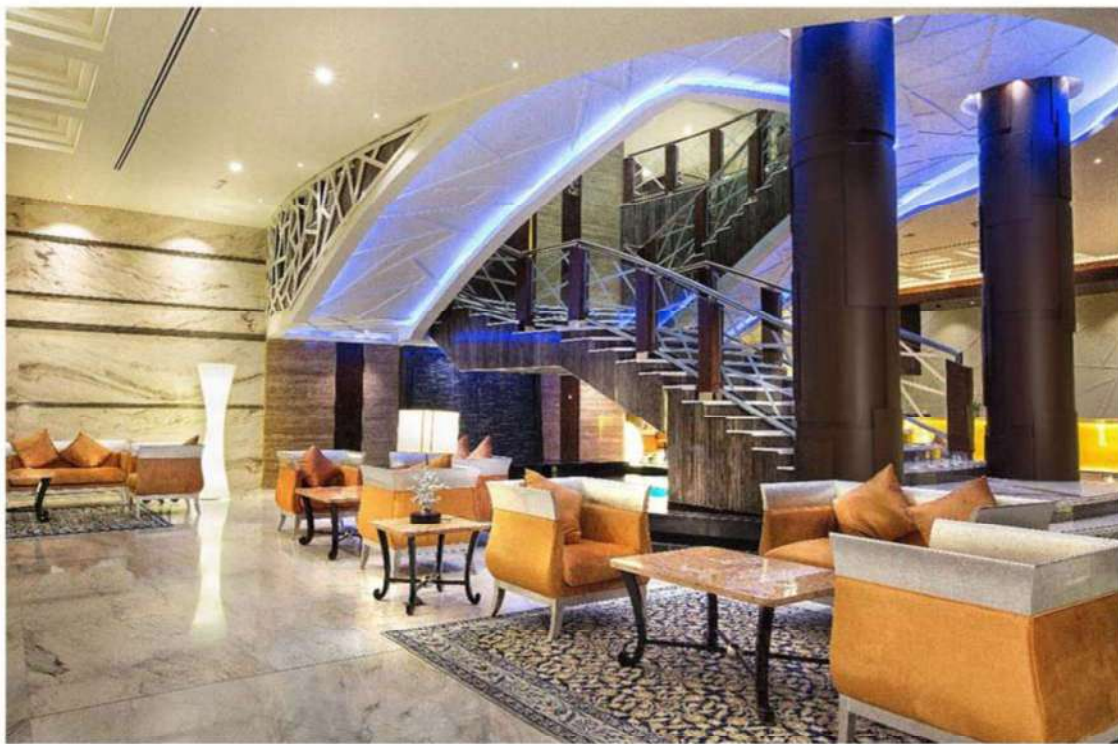

ROYAL SARAYA INTERIORS LLC

www.sarayagroup.co

SARAYA



ROYAL SARAYA INTERIORS LLC
www.sarayagroup.co

SARAYA

Project : **RESIDENTIAL TOWER G+9**

Client : FORTUNE FIVE/MZOON CONTRACTING

Location: Liwan-Dubai, UAE

Scope: General Joinery (Doors, Wardrobe, Vanity Cabinet and Wall Cladding)



ROYAL SARAYA INTERIORS LLC
www.sarayagroup.co

SARAYA

Project : **SOFITEL HOTEL DUBAI**

Client : **BOMBAY CONTRACTING LLC**

Location: **Palm Jumeirah, Dubai, UAE**

Scope: **Joinery Public Areas - Doors, Vanity Cabinet and Vanity Mirrors**



ROYAL SARAYA INTERIORS LLC
www.sarayagroup.co

SARAYA

Project : **DUBAI MUNICIPALITY TRAINING CENTRE**

Client : OP3

Location: Jadaff,-Dubai, U.A,E.

Scope: Interiors Fitout, Joinery and Furniture



ROYAL SARAYA INTERIORS LLC

www.sarayagroup.co

SARAYA

Project : **TAWS OFFICE**

Client : TAWS FZ LLC

Location: Dubai Design district, Dubai, U.A.E.

Scope: Complete Joinery and Furniture



SARAYA



ROYAL SARAYA INTERIORS LLC
www.sarayagroup.co

SARAYA

Project : **AUSTRALIAN EMBASSY OFFICE**

Client : Australian Embassy

Location: Abu Dhabi U.A.E.

Scope: Joinery works



ROYAL SARAYA INTERIORS LLC
www.sarayagroup.co

SARAYA



ROYAL SARAYA INTERIORS LLC
www.sarayagroup.co

SARAYA

Project : **SUN GLOBAL HEADQUARTERS**

Client : **SG GROUP**

Location: 39TH Floor Paltinum Tower Jumeirah Lake Towers, Dubai U.A.E.

Scope: Turnkey (Complete Fitout)



ROYAL SARAYA INTERIORS LLC

www.sarayagroup.co

SARAYA

Project : **HAUTE HAROLOGUE – THE MALL JUMEIRAH**

Client : Haute Harologue

Location: Umm Suqeim 3, Jumeirah Dubai U.A.E.

Scope: Turnkey (Fitout Works)



ROYAL SARAYA INTERIORS LLC

www.sarayagroup.co

SARAYA

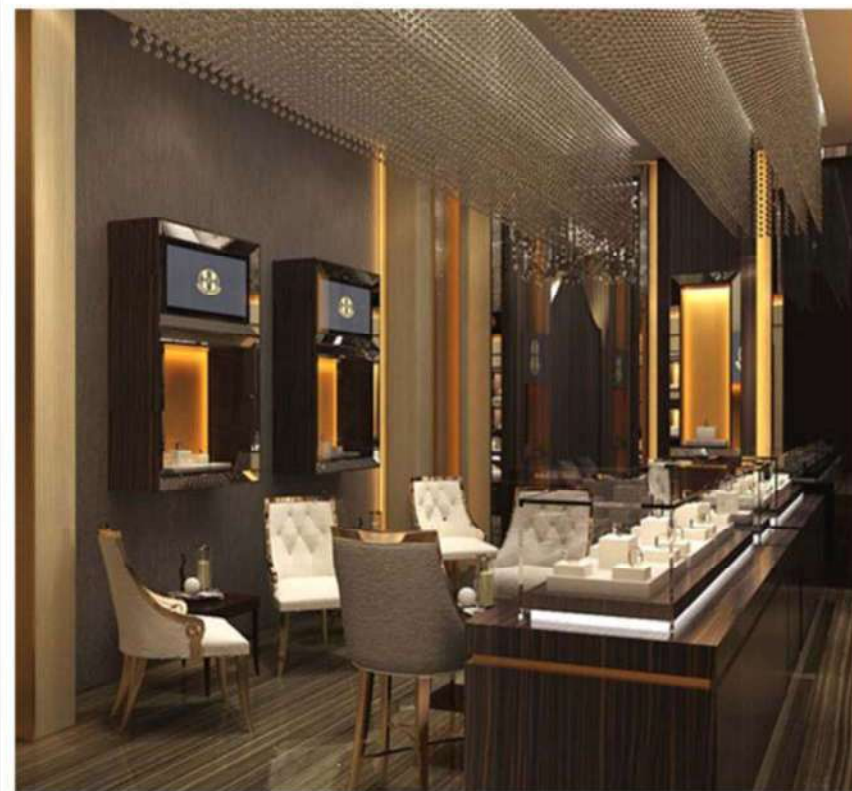

ROYAL SARAYA INTERIORS LLC

www.sarayagroup.co

SARAYA

Project : **CANDYLICIOUS**

Client : Derwent

Location: Dubai Mall Dubai U.A.E.

Scope: Joinery and Store Fittings



ROYAL SARAYA INTERIORS LLC
www.sarayagroup.co

SARAYA

Project : **SAKE NO HANA RESTAURANT**

Client : Decoline

Location: Dubai Mall Dubai U.A.E.

Scope: Complete Joinery Works



ROYAL SARAYA INTERIORS LLC

www.sarayagroup.co

SARAYA



ROYAL SARAYA INTERIORS LLC

www.sarayagroup.co

SARAYA

Project : **SWITZGROUP OFFICE**

Client : Stirixis

Location: Sobha Sapphire Dubai - U.A.E.

Scope: Joinery Complete Fit out Works



ROYAL SARAYA INTERIORS LLC
www.sarayagroup.co

SARAYA



ROYAL SARAYA INTERIORS LLC
www.sarayagroup.co

SARAYA

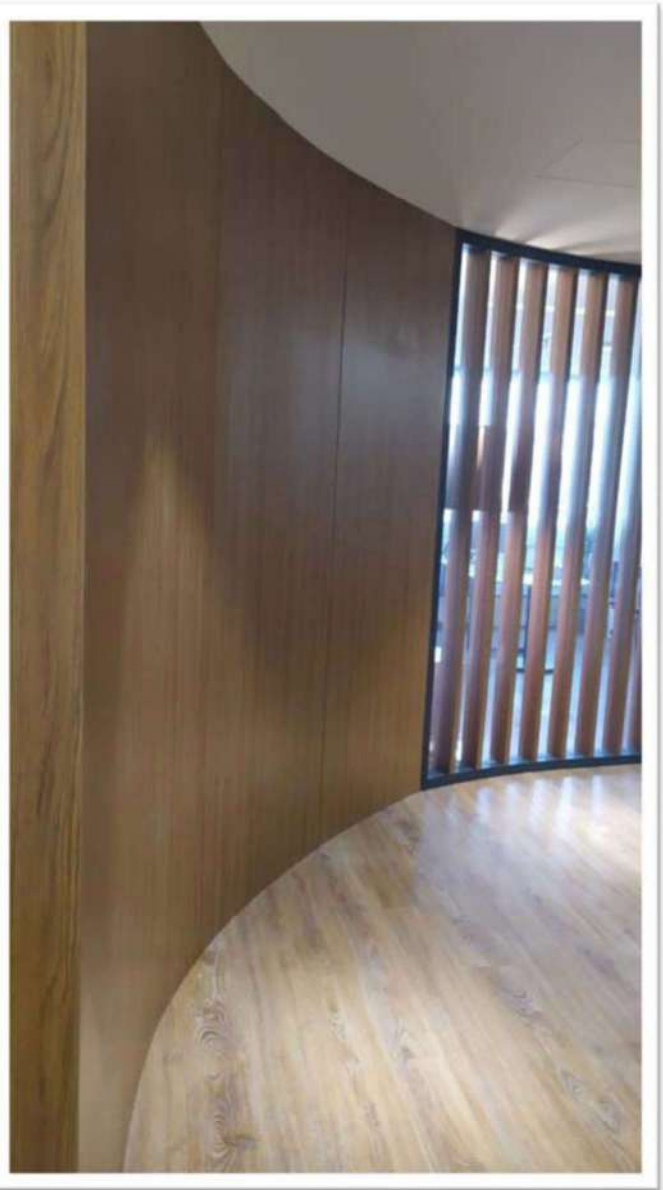

ROYAL SARAYA INTERIORS LLC
www.sarayagroup.co

SARAYA



ROYAL SARAYA INTERIORS LLC
www.sarayagroup.co

SARAYA

Project : **BEAUTIFOOD**

Client : TMT Co. DMCC

Location: Jumeirah Lake Towers Dubai U.A.E.

Scope: Turnkey Complete Fit out



ROYAL SARAYA INTERIORS LLC
www.sarayagroup.co

SARAYA

Project : **SARAY CAFE**

Client : Décor N More

Location: Sharjah U.A.E.

Scope: Turnkey Complete Fit out



ROYAL SARAYA INTERIORS LLC
www.sarayagroup.co

SARAYA

Project : **BLOW OUT BAR SALON**

Client : Blow out Bar

Location: Golden Mile Palm Jumeirah

Scope: Turnkey Complete Fit out



ROYAL SARAYA INTERIORS LLC
www.sarayagroup.co

SARAYA

Project : **CBI BANK**

Client : High Gate Interiors – Al Shafar

Location: Abu Dhabi, U.A.E.

Scope: Turnkey Complete Fit out



ROYAL SARAYA INTERIORS LLC
www.sarayagroup.co

SARAYA

Project : **ICONIC BY LANDMARKS GROUP**

Client : Landmarks Group

Location: Al Qasr Mall, Saudi Arabia

Scope: Complete Joinery Works



ROYAL SARAYA INTERIORS LLC
www.sarayagroup.co

SARAYA

Project : **RIVAAGE BOUTIQUE**

Client : Viva Group

Location: Al Ghubaiba Duabi – U.A.E.

Scope: Turnkey Complete Fit out

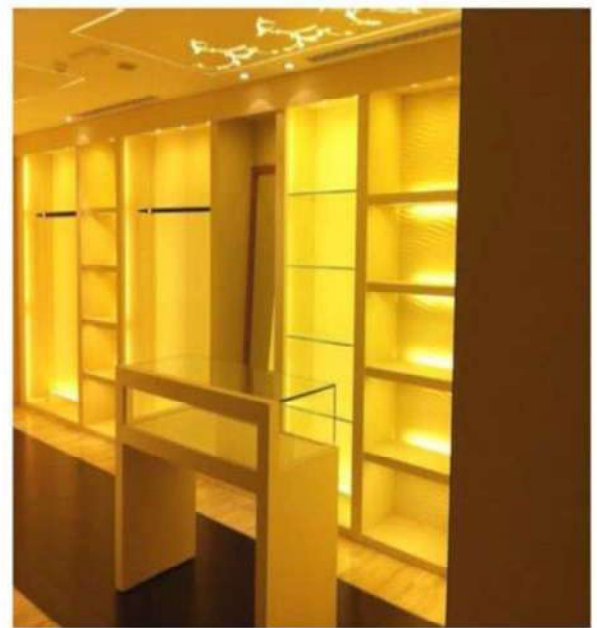

ROYAL SARAYA INTERIORS LLC

www.sarayagroup.co

SARAYA

Project : **LOFT SALON**

Client : Loft Salon

Location: Wasl Vita Mall Dubai – U.A.E.

Scope: Complete Joinery Works



ROYAL SARAYA INTERIORS LLC

www.sarayagroup.co

SARAYA



ROYAL SARAYA INTERIORS LLC
www.sarayagroup.co

SARAYA

Project : **TAQADO MEXICAN KITCHEN**

Client : Taqado Mexican Group

Location: I Rise Tower, Barsha Heights Dubai – U.A.E.

Scope: Complete Joinery Works



ROYAL SARAYA INTERIORS LLC

www.sarayagroup.co

SARAYA

Project : **PRIVATE OFFICE – MR. SAIF BELHASA**

Client : Belhasa Driving School

Location: Jadaif Dubai – U.A.E.

Scope: Turnkey Fit out



ROYAL SARAYA INTERIORS LLC

www.sarayagroup.co

SARAYA

Project : **VIP ROOMS**

Client : Med care Hospital

Location: Jumeirah Dubai – U.A.E.

Scope: Turnkey Complete Fit out



ROYAL SARAYA INTERIORS LLC

www.sarayagroup.co

SARAYA

Project : **2 FEET 4 PAWS VETERINARY CLINIC**

Client : 2 Feet 4 Paws

Location: Golden Mile Palm Jumeirah Dubai – U.A.E.

Scope: Turnkey Complete Fit out

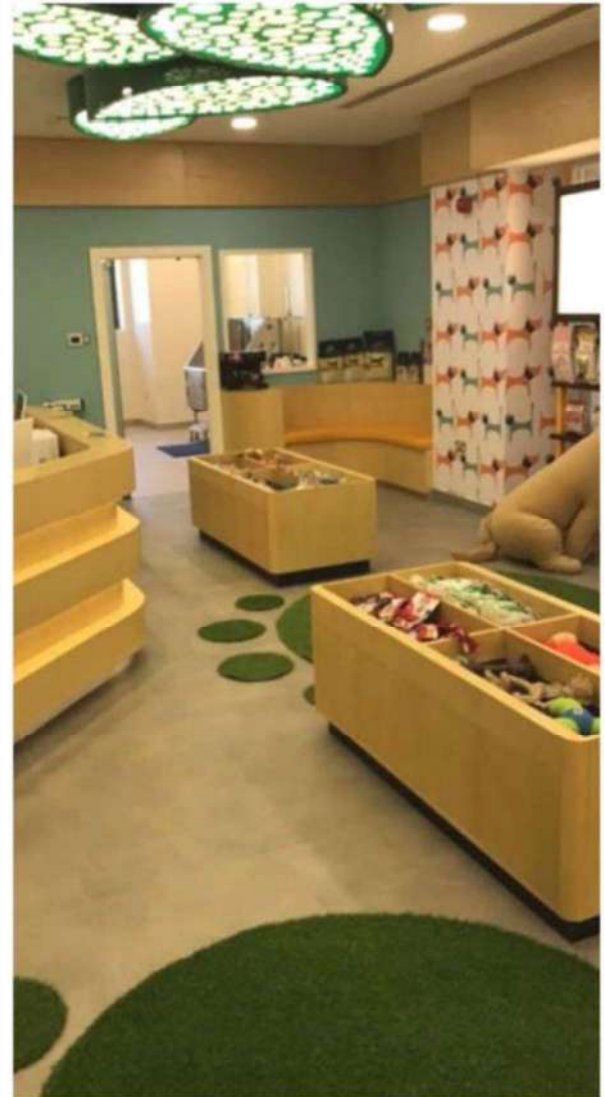

ROYAL SARAYA INTERIORS LLC
www.sarayagroup.co

SARAYA

Project : **DUBAI WORLD SALES OFFICE**

Client : Design Design LLC

Location: Dubai – U.A.E.

Scope: Turnkey Complete Fit out



ROYAL SARAYA INTERIORS LLC
www.sarayagroup.co

SARAYA

Project : **ENGINEERING MANAGEMENT OFFICE**

Client : Zulekha Hospital

Location: Sharjah– U.A.E.

Scope: Turnkey Complete Fit out



ROYAL SARAYA INTERIORS LLC

www.sarayagroup.co

SARAYA



ROYAL SARAYA INTERIORS LLC
www.sarayagroup.co

SARAYA

Project : **CLOSET CASE**

Client : Griffin Design

Location: Dubai Mall, Dubai - U.A.E.

Scope: Joinery Complete Fit out Works

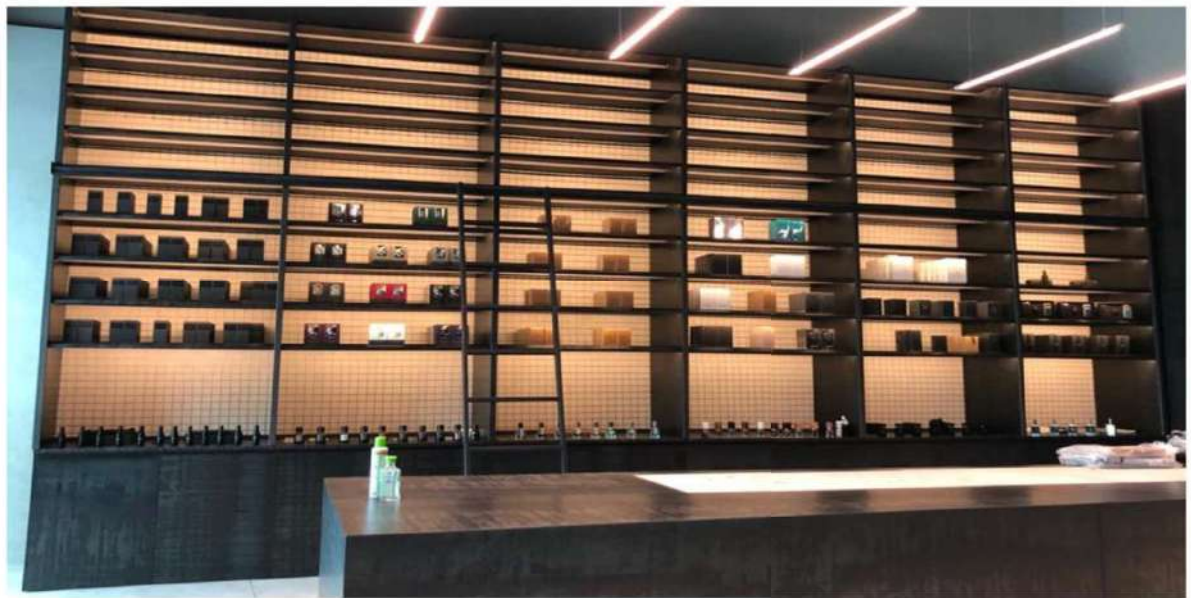

ROYAL SARAYA INTERIORS LLC

www.sarayagroup.co

SARAYA

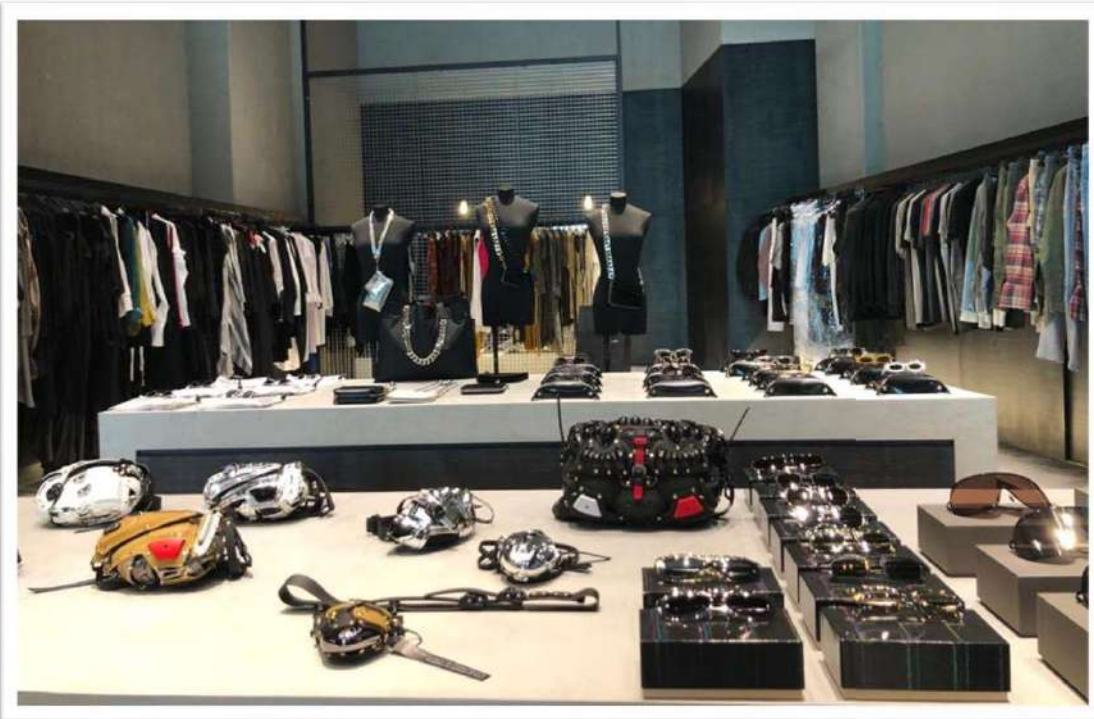

ROYAL SARAYA INTERIORS LLC

www.sarayagroup.co

SARAYA



ROYAL SARAYA INTERIORS LLC
www.sarayagroup.co

SARAYA

**PROJECT
HIGHLIGHTS
RESIDENTIAL
2016-2021**

ROYAL SARAYA INTERIORS LLC

www.sarayagroup.co

SARAYA

Project : **VILLA HT 5**

Client : Mr. Sumeet Shewakramani

Location: Emirates Hills Dubai– U.A.E.

Scope: Turnkey Complete Fit out



ROYAL SARAYA INTERIORS LLC

www.sarayagroup.co

SARAYA

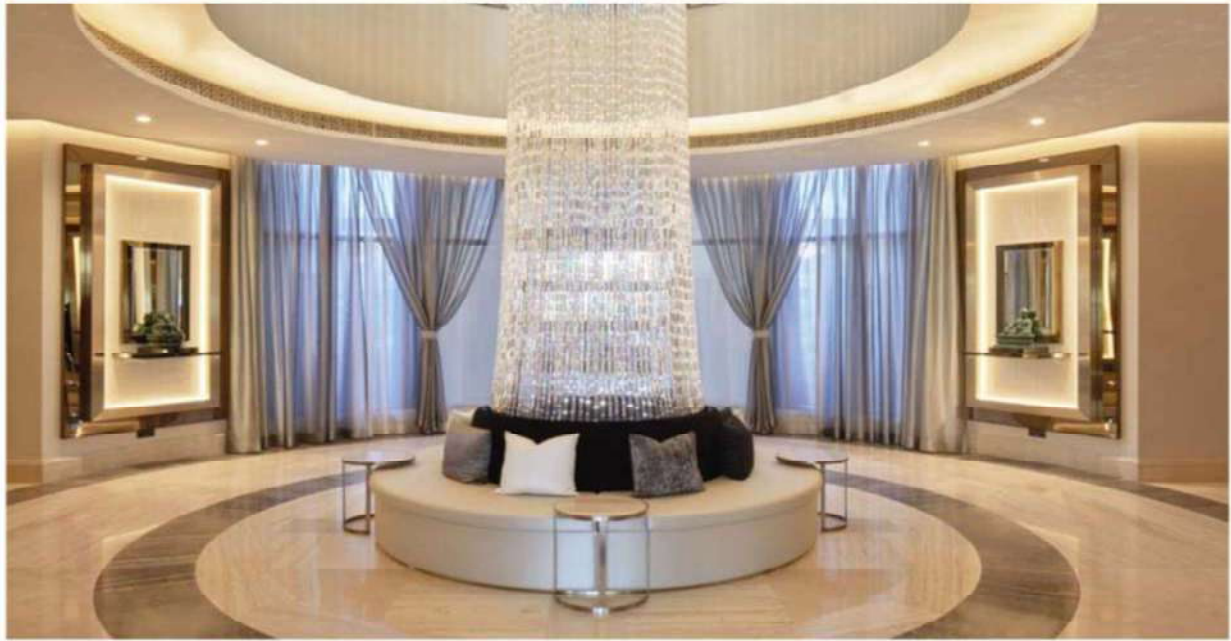

ROYAL SARAYA INTERIORS LLC

www.sarayagroup.co

SARAYA



ROYAL SARAYA INTERIORS LLC
www.sarayagroup.co

SARAYA

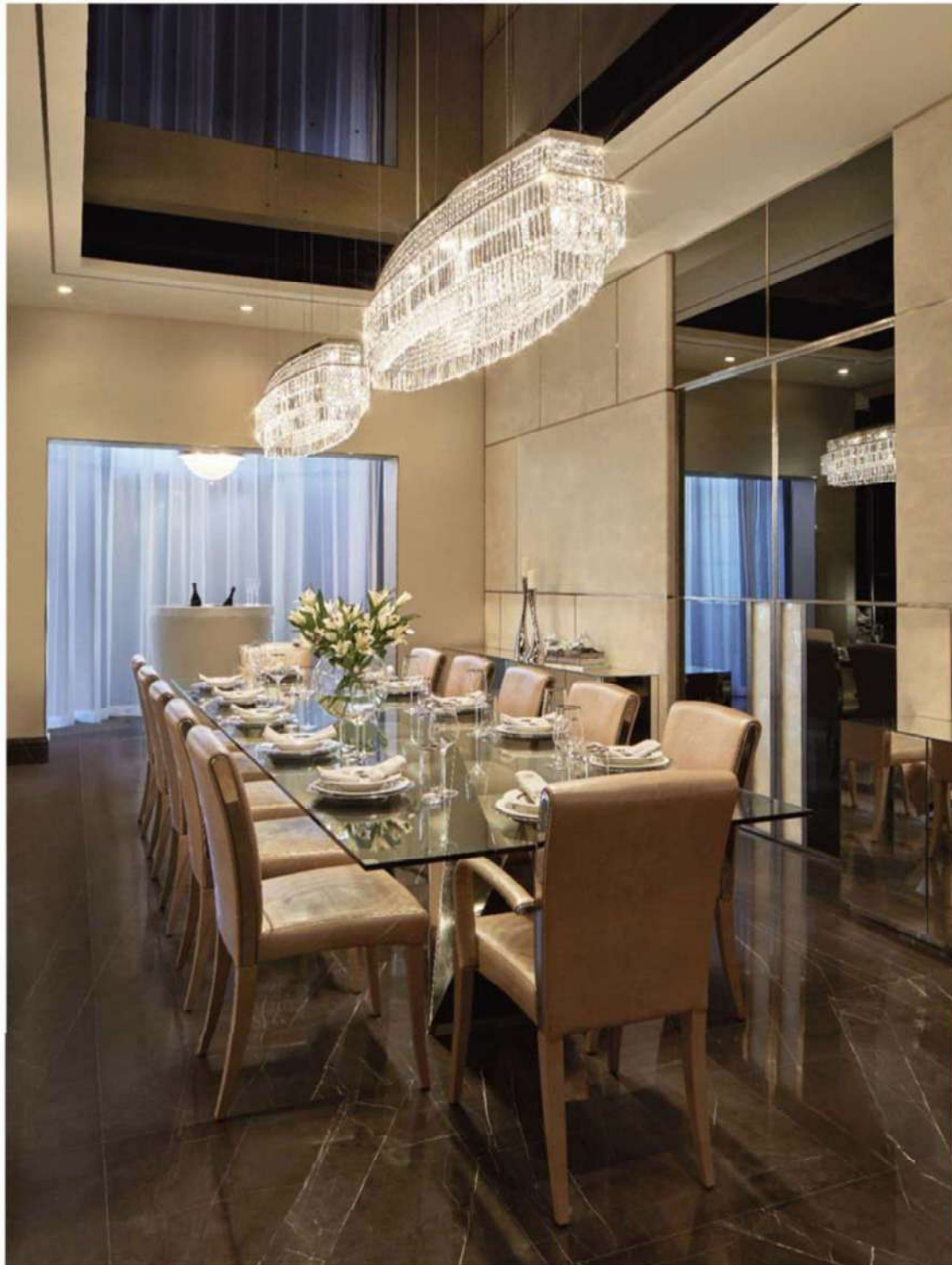

ROYAL SARAYA INTERIORS LLC

www.sarayagroup.co

SARAYA



ROYAL SARAYA INTERIORS LLC
www.sarayagroup.co

SARAYA

Project : **VILLA GANGLANI**

Client : Mr. Sachin Ganglani

Location: Millenium Estates Meydan Dubai– U.A.E.

Scope: Turnkey Complete Fit out



ROYAL SARAYA INTERIORS LLC

www.sarayagroup.co

SARAYA



ROYAL SARAYA INTERIORS LLC
www.sarayagroup.co

SARAYA



ROYAL SARAYA INTERIORS LLC
www.sarayagroup.co

SARAYA

Project : **VILLA N82**

Client : Mr. and Mrs. Darren Thorpe

Location: Palm Jumeirah, Dubai - U.A.E

Scope: Joinery Complete Fit out Works



ROYAL SARAYA INTERIORS LLC
www.sarayagroup.co

SARAYA

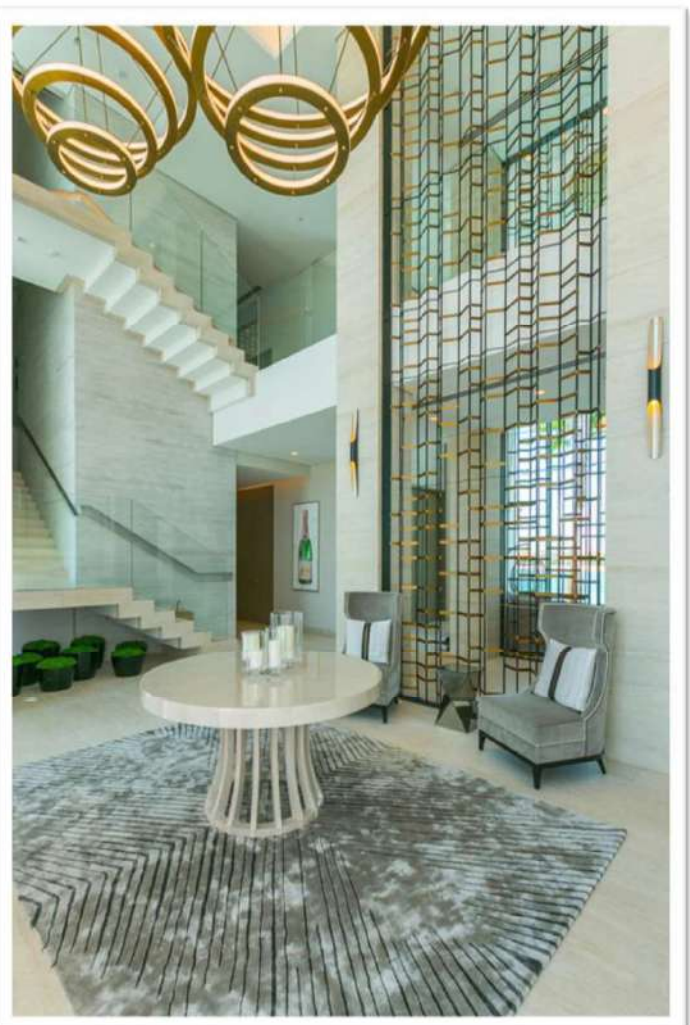

ROYAL SARAYA INTERIORS LLC
www.sarayagroup.co

SARAYA



ROYAL SARAYA INTERIORS LLC
www.sarayagroup.co

SARAYA



ROYAL SARAYA INTERIORS LLC
www.sarayagroup.co

SARAYA



ROYAL SARAYA INTERIORS LLC
www.sarayagroup.co

SARAYA



ROYAL SARAYA INTERIORS LLC
www.sarayagroup.co

SARAYA

Project : **VILLA W52**

Client : Mr. Kulpreet Sahni

Location: Emirates Hills Dubai– U.A.E.

Scope: Turnkey Complete Fit out



ROYAL SARAYA INTERIORS LLC

www.sarayagroup.co

SARAYA

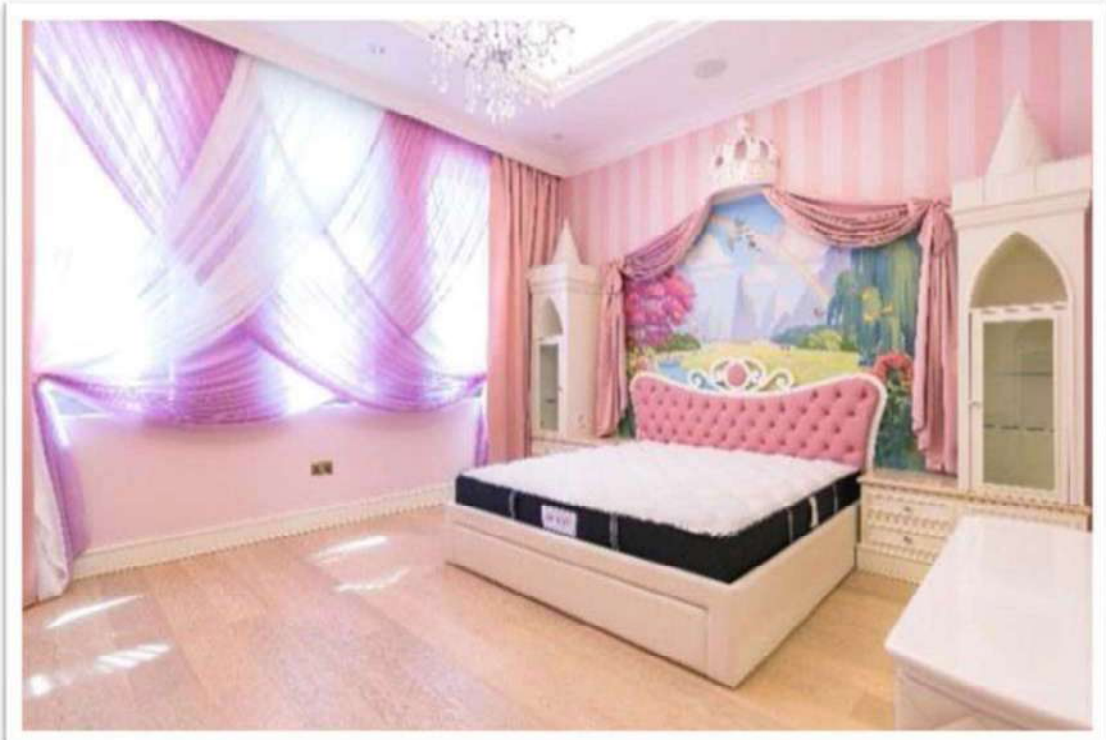

ROYAL SARAYA INTERIORS LLC
www.sarayagroup.co

SARAYA



ROYAL SARAYA INTERIORS LLC
www.sarayagroup.co

SARAYA

Project : MIKATI VILLA

Client : Mr. Ghassan Mikati

Location: Saadiyat Island Abu Dhabi - U.A.E.

Scope: Joinery Complete Fit out Works



ROYAL SARAYA INTERIORS LLC

www.sarayagroup.co

SARAYA



ROYAL SARAYA INTERIORS LLC

www.sarayagroup.co

SARAYA



ROYAL SARAYA INTERIORS LLC

www.sarayagroup.co

SARAYA



ROYAL SARAYA INTERIORS LLC
www.sarayagroup.co

SARAYA



ROYAL SARAYA INTERIORS LLC
www.sarayagroup.co

SARAYA



ROYAL SARAYA INTERIORS LLC

www.sarayagroup.co

SARAYA



ROYAL SARAYA INTERIORS LLC
www.sarayagroup.co

SARAYA

Project : **VILLA L36**

Client : Mr. Rizwan Sajan / Danube Group

Location: Emirates Hills Dubai - U.A.E.

Scope: Joinery Complete Fit out Works



ROYAL SARAYA INTERIORS LLC
www.sarayagroup.co

SARAYA



ROYAL SARAYA INTERIORS LLC
www.sarayagroup.co

SARAYA



ROYAL SARAYA INTERIORS LLC
www.sarayagroup.co

SARAYA

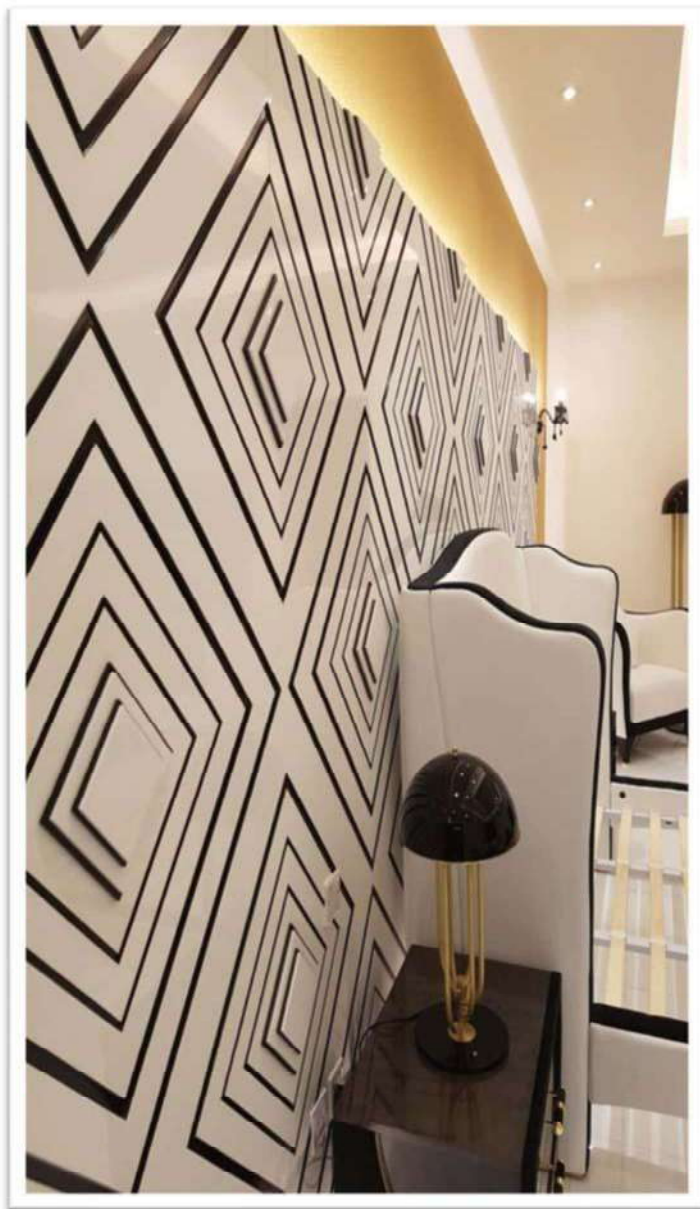

ROYAL SARAYA INTERIORS LLC
www.sarayagroup.co

SARAYA

Project : **MANSION 08**

Client : White Linen

Location: Bvlgari Mansions Dubai - U.A.E.

Scope: Joinery Complete Fit out Works

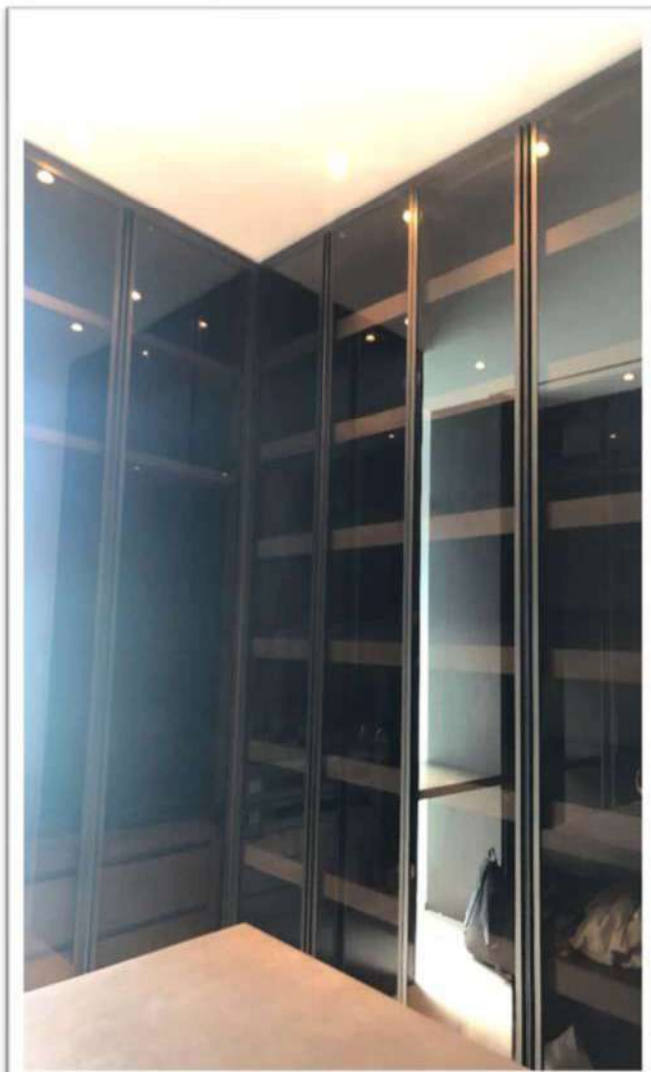

ROYAL SARAYA INTERIORS LLC
www.sarayagroup.co

SARAYA



ROYAL SARAYA INTERIORS LLC
www.sarayagroup.co

SARAYA



ROYAL SARAYA INTERIORS LLC
www.sarayagroup.co

SARAYA

Project : **VILLA P9**

Client : Mr. Ganesh Archava

Location: Emirates Hills Dubai– U.A.E.

Scope: Turnkey Complete Fit out



ROYAL SARAYA INTERIORS LLC
www.sarayagroup.co

SARAYA

Project : **PENTHOUSE AT AL SEEF**

Client : Mr. J. Lalchandani

Location: Dubai MARina Dubai– U.A.E.

Scope: Turnkey Complete Fit out



ROYAL SARAYA INTERIORS LLC

www.sarayagroup.co

SARAYA



ROYAL SARAYA INTERIORS LLC

www.sarayagroup.co

SARAYA



ROYAL SARAYA INTERIORS LLC
www.sarayagroup.co

SARAYA

Project : **VILLA E91**

Client : Mr. Satish Gulati

Location: Emirates Hills Dubai– U.A.E.

Scope: Turnkey Complete Fit out



ROYAL SARAYA INTERIORS LLC

www.sarayagroup.co

SARAYA

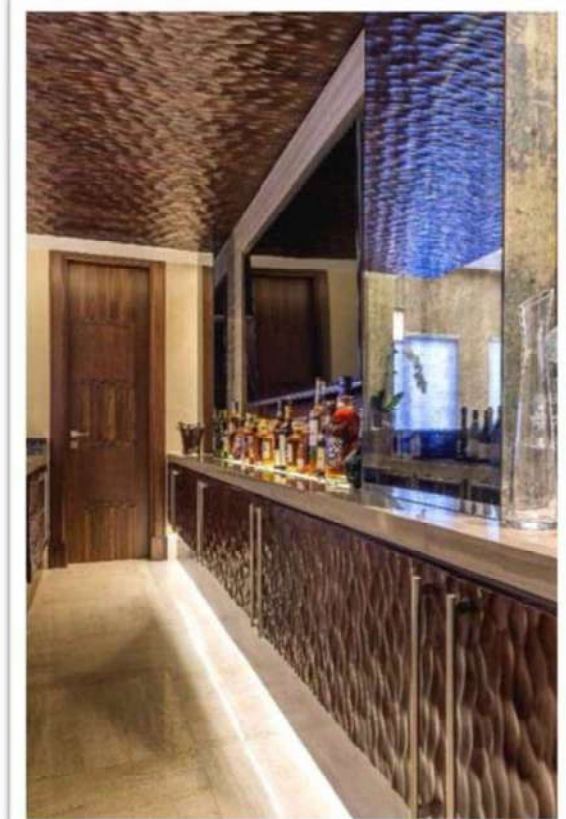

ROYAL SARAYA INTERIORS LLC
www.sarayagroup.co

SARAYA



ROYAL SARAYA INTERIORS LLC
www.sarayagroup.co

SARAYA

Project : **CITYWALK APARTMENT**

Client : Ms. Ellen Bishop

Location: City Walk Dubai– U.A.E.

Scope: Turnkey Complete Fit out



ROYAL SARAYA INTERIORS LLC

www.sarayagroup.co

SARAYA



ROYAL SARAYA INTERIORS LLC
www.sarayagroup.co

SARAYA

Project : **VILLA R33**

Client : Mr. Naresh Santani

Location: Emiartes Hills Dubai - U.A.E.

Scope: Joinery Complete Fit out Works



ROYAL SARAYA INTERIORS LLC

www.sarayagroup.co

SARAYA



ROYAL SARAYA INTERIORS LLC

www.sarayagroup.co

SARAYA



ROYAL SARAYA INTERIORS LLC

www.sarayagroup.co

SARAYA



ROYAL SARAYA INTERIORS LLC
www.sarayagroup.co

SARAYA



ROYAL SARAYA INTERIORS LLC

www.sarayagroup.co

SARAYA



ROYAL SARAYA INTERIORS LLC

www.sarayagroup.co

SARAYA



ROYAL SARAYA INTERIORS LLC
www.sarayagroup.co

SARAYA



ROYAL SARAYA INTERIORS LLC

www.sarayagroup.co

SARAYA

**EQUIPMENT
AND
MACHINERIES**

ROYAL SARAYA INTERIORS LLC

www.sarayagroup.co

SARAYA



**AUTOMATIC WIDE
BELT SANDER (SCM)**



**THICKNESSING
PLANERS (SCM)**



**SURFACER-THICKNESS
(SCM) SPINDLE
MOULDER (FELDER)**



ROYAL SARAYA INTERIORS LLC
www.sarayagroup.co

SARAYA



**CIRCULAR SAW WITH
TILTING BLADE (SCM)**



BAND SAW TOP-8 (SICAR)



TABLE SAW WOOD CUTTER (KUFO)

ROYAL SARAYA INTERIORS LLC
www.sarayagroup.co

SARAYA



**SURFACE PLANER
(SCM)**



**VENEER SPLICING
(KUPER)**



**VENEER PRESS 85
(SICAR)**

ROYAL SARAYA INTERIORS LLC
www.sarayagroup.co

SARAYA



**EDGE BANDING
MACHINE (BIESSE)**



**PRESSURIZED VACUUM
PAINT BOOTH FL2 (SAIMA)**

ROYAL SARAYA INTERIORS LLC

www.sarayagroup.co

SARAYA

HEAD OFFICE LOCATION MAP **OFFICE 169 – UMM SUQEIM STREET, AL** **QUOZ INDUSTRIAL – 3, DUBAI - U.A.E.**

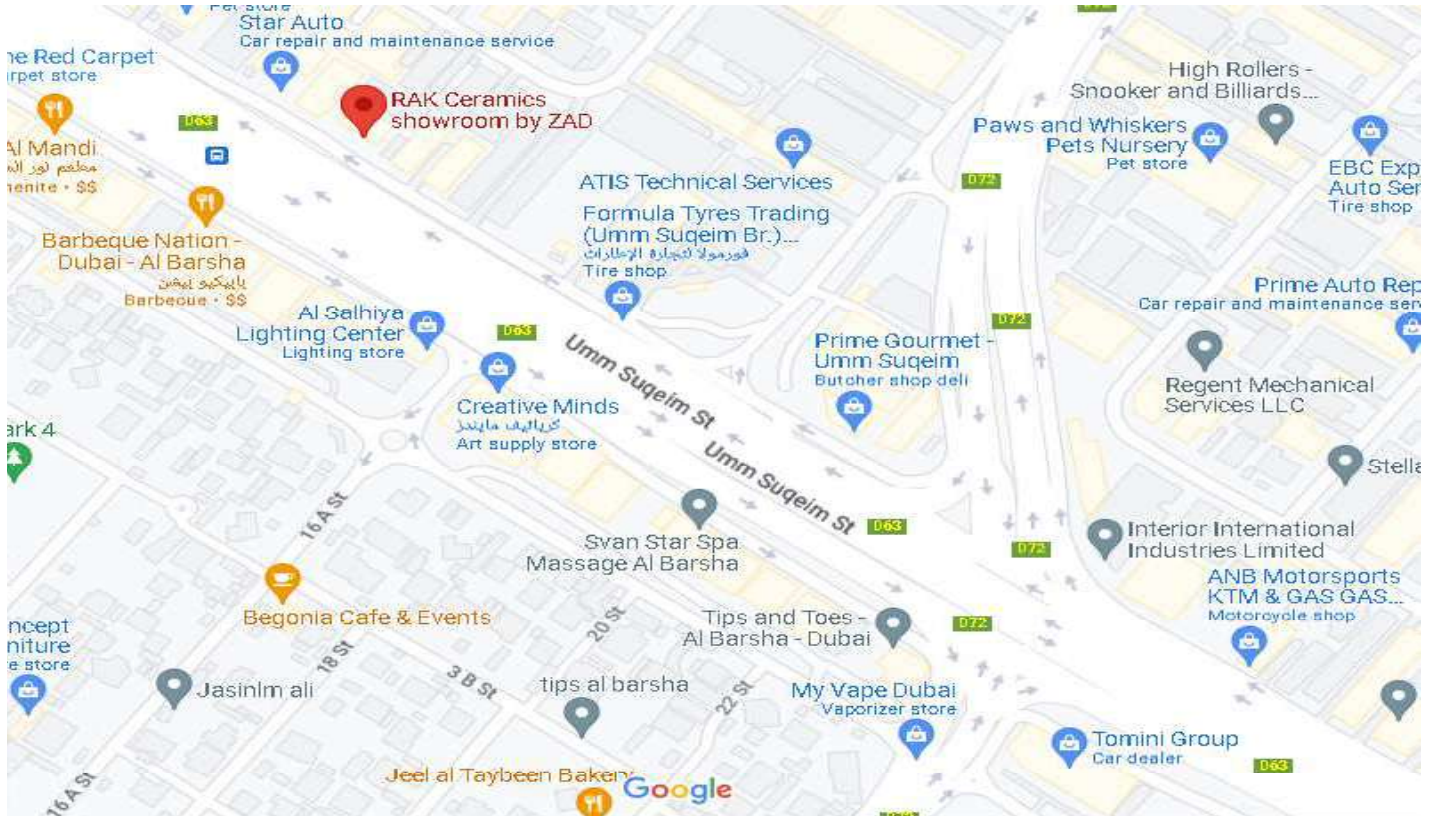

ROYAL SARAYA INTERIORS LLC
www.sarayagroup.co

SARAYA

FACTORY LOCATION MAP **DUBAI INDUSTRIAL CITY,** **DUBAI, UAE**

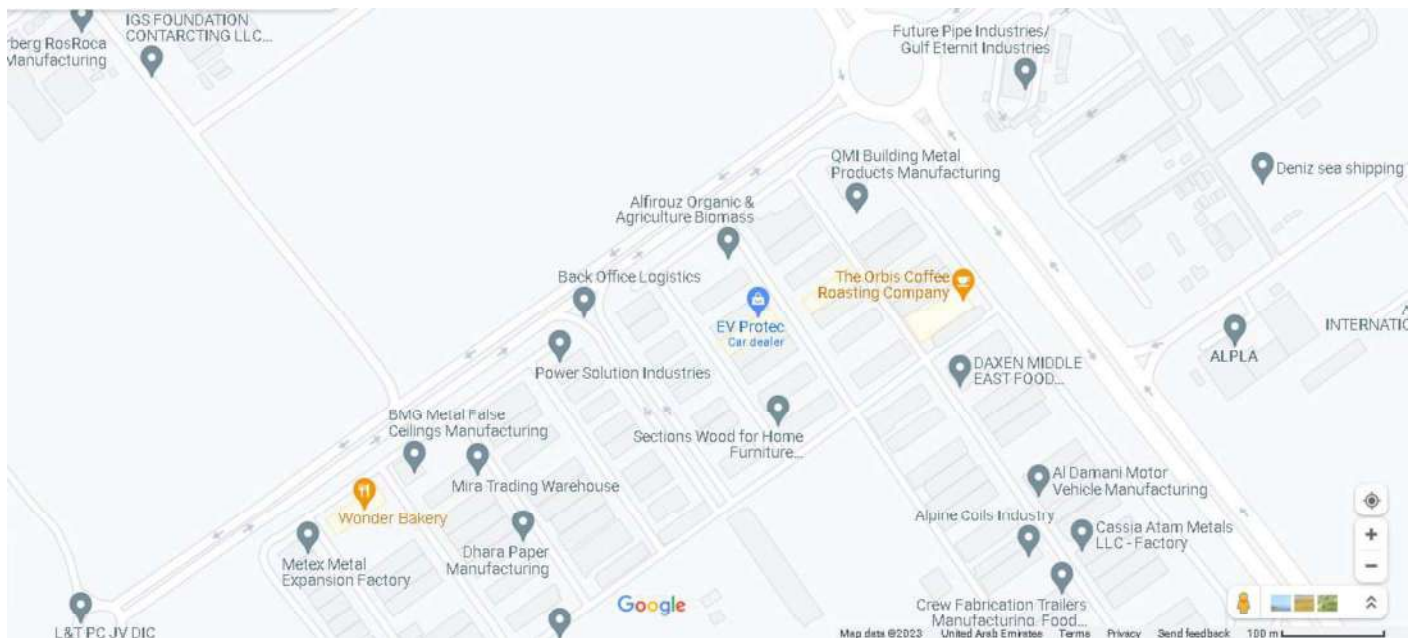

ROYAL SARAYA INTERIORS LLC
www.sarayagroup.co



SARAYA

HEAD OFFICE:

ROYAL SARAYA INTERIORS LLC

169 – UMM SUQEIM STREET
AL QUOZ INDUSTRIAL – 3
DUBAI U.A.E.

Tel. no.: +971 4 2551754

Mobile: +971 50 4599870

Email: info@sarayagroup.co
md@sarayagroup.co

Website: www.sarayagroup.co

FACTORY:

DUBAI INDUSTRIAL CITY

DUBAI U.A.E.

Tel. no.: +971 4 5857160

Mobile: +971 50 4599870

Email: info@sarayagroup.co
md@sarayagroup.co

Website: www.sarayagroup.co



ROYAL SARAYA INTERIORS LLC

www.sarayagroup.co