



شركة الراجحي للبناء والتعمير  
Al-Rajhi Building & Construction Co.

# PROFILE 2025



[www.alrajhi-co.sa](http://www.alrajhi-co.sa)

## TABLE OF CONTENTS

- ABOUT US
- MISSION, VISION AND VALUES
- PRESIDENT MESSAGE
- AL RAJHI BUILDING AND CONSTRUCTION GROUP – STRUCTURE
- AL RAJHI INTERNATIONAL PARTNERS
- OUR SERVICES
- VENDOR QUALIFICATION LIST
- OUR PARTNERS IN SUCCESS
- AL RAJHI EXECUTIVE TEAM
- AL RAJHI MANPOWER RESOURCES
- AL RAJHI EQUIPMENT RESOURCES
- FINANCIAL OVERVIEW
- PROFESSIONAL CERTIFICATES – ISO
- COMPANY CLASSIFICATION
- HSE STANDARD
- PROJECT MONITORING AND CONTROL
- OUR PROJECTS



شركة الراجحي للبناء والتعمير  
Al-Rajhi Building & Construction Co.



## ABOUT US

A black and white photograph of a building facade featuring the company's logo and name. The logo consists of three interlocking hexagons. Below it, the company name is written in Arabic and English. The entire image is framed by a white geometric border on a blue background.

شركة الراجحي للبناء و التعمير  
Al-Rajhi Building & Construction Co.



**Al Rajhi building and construction Company** is a leading Saudi company established in 1991, specializing in providing comprehensive solutions in the construction, industrial, and trade sectors. The company aims to support national development and achieve Saudi Arabia's Vision 2030.

In the contracting sector, the company focuses on building residential and commercial facilities, in addition to educational, military projects, and government infrastructure. The company also implements major infrastructure projects, including roads and bridges, high and medium voltage electrical networks and power stations, parks, recreational areas, and green spaces, as well as water and sewage networks, pumping stations, reservoirs, and transmission pipelines.

In the industrial sector, the company strives to achieve self-sufficiency in materials that support its projects and meet local market demands. It operates advanced factories producing iron and steel, aluminum, fiberglass, and stainless steel, ensuring high-quality products that meet the needs of its projects and other national projects.

In the trade sector, the company offers a wide range of building materials, including rebar, pipes, tiles, and insulation materials, through a vast distribution network comprising over 70 branches across Saudi Arabia and the Gulf countries. This allows the company to effectively meet the needs of both local and regional markets.



## ABOUT US





# MISSION, VISION AND VALUES



## MISSION

We are committed to delivering excellence in the construction and building sector while upholding our dedication to customer service and global sustainability. We strive to meet our clients' expectations by providing innovative services and integrated solutions, reinforcing the trust of all stakeholders in our ability to fulfill our commitments.

## Mission, Vision & Values



## VISION

To be recognized as a regional leader in construction and infrastructure, focusing on achieving sustainable growth and exceptional returns for all our partners and stakeholders. We also aim to raise awareness of high-quality customer services and make them a central pillar of investment.

## Mission, Vision & Values



### Values

#### Quality:

A commitment to excellence in performance by applying best industry practices in alignment with local and international standards, ensuring customer satisfaction and maintaining the company's reputation.

#### Innovation:

Delivering advanced and creative solutions through the adoption of the latest technologies, employee development programs, and process improvement tools.

#### Responsiveness:

Meeting stakeholders' needs promptly and professionally with responsible solutions.

#### Accountability:

Taking responsibility for outcomes and adhering to the fulfillment of all commitments.



## PRESIDENT MESSAGE

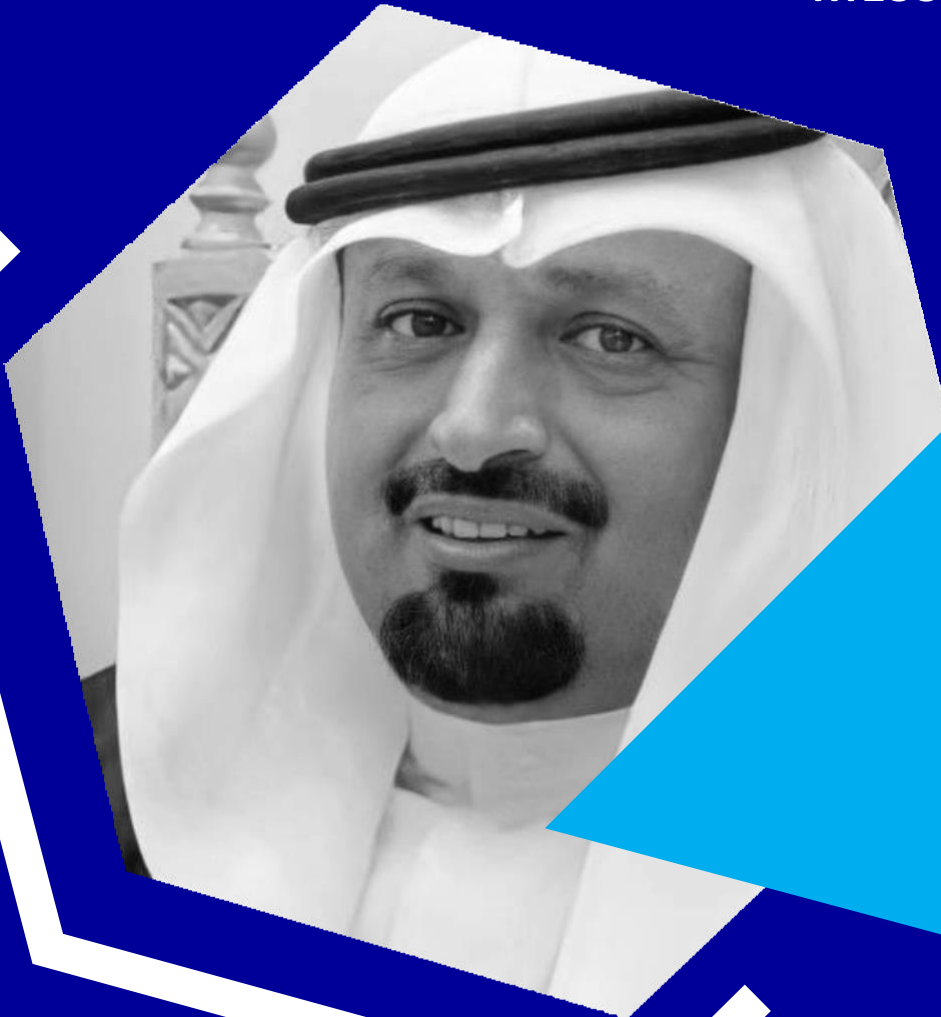

## PRESIDENT MESSAGE



We at Al Rajhi Building and Construction Company derive our strength from the constant support we have received from our customers over the past years.

It is one of the aspects that played a vital role in reaching our prestigious position in the market. Since the beginning of our work in the market, we have been able, thanks to God, to accomplish and achieve wonderful successes.

We once again continue the process of giving to contribute to adding new value to building society and enhancing our progress with confident steps to achieve more success and prosperity.

This success would not have been achieved without our qualified employees who possess many professional capabilities to carry out their work continuously.

As I take this opportunity to send my sincere regards to them and also to all those who provide a helping hand to contribute to enhancing the image of our company.



A handwritten signature in blue ink, consisting of a large, stylized 'N' followed by a series of loops and a final vertical stroke.

**Nasser Al-Sultan**



**AL RAJHI GROUPSTRUCTURE**



## ALRAJHI GROUP STRUCTURE

In addition to its core business, Al Rajhi for Building & Construction has a number of partners both within and outside the Kingdom of Saudi Arabia. The company contains of **8 subsidiaries** that specialize in several industry-related fields and working under our Umbrella .

# AL Rajhi

## for Building & Construction

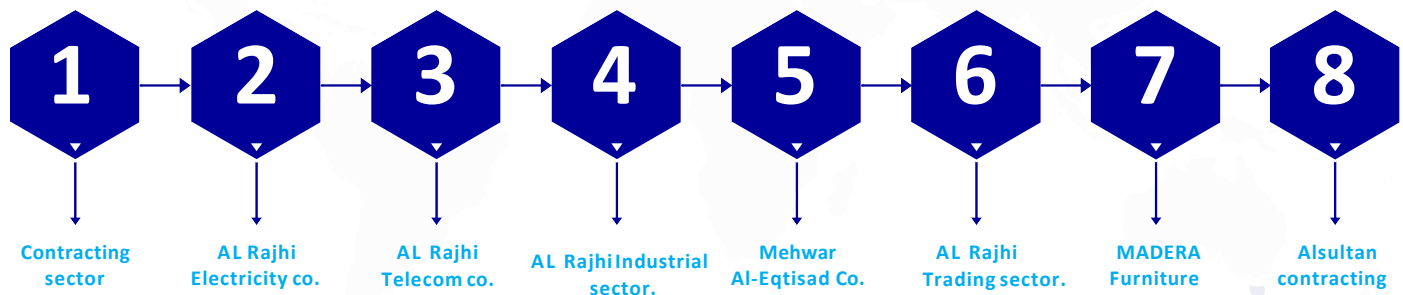



**AL RAJHI INTL  
PARTNERS**



## AL RAJHI INTERNATIONAL PARTNERS

Al Rajhi building and construction Company strives to enhance its capabilities through strategic partnerships with leading international companies that provide innovative solutions and advanced technologies in the field of construction and development.

# AL Rajhi for Building & Construction (RBC) Partners



AVIC INTERNATIONAL



INNOVATIVE GLOBAL GROUP (IGG)



CHINA RAILWAY CONSTRUCTION  
CORPORATION (CRCC)



AL EJTIYAZ CONTRACTING CO.  
[www.alejtiyaz.com](http://www.alejtiyaz.com)



Concord Engineering & Contracting Board  
[www.concord-ec.com](http://www.concord-ec.com)



Al-Ayed Company for contracting & Transportation  
[www.alayedcompany.com.sa](http://www.alayedcompany.com.sa)



## OUR SERVICES

## OUR SERVICES

Al Rajhi building and construction Company offers integrated solutions in the Contracting , industrial, and trade sectors, focusing on quality and innovation to support Saudi Vision 2030 and achieve self-sufficiency.

1



**Contracting**  
Sector

3



**Industrial**  
Sector

4



**Trade**  
Sector

# Contracting Sector

## A. Construction Sector

### 1. Public Buildings

These are structures designed to serve the public, such as schools, hospitals, and libraries. Their main purpose is to provide essential services to the community.

### 2. Residential Buildings

These include housing units like apartments, villas, and residential towers. They are designed to meet the living and comfort needs of individuals and families.

### 3. Commercial Buildings

These consist of malls, offices, and retail stores. They are used for commercial purposes such as selling products, offering services, and conducting business operations.

### 4. Airports

Large facilities designed for the takeoff and landing of airplanes, including passenger terminals, waiting lounges, and runways.

### 5. Precast Buildings

Building components (e.g., walls, columns) are manufactured in factories off-site and then transported to the construction site for assembly.

### 6. Steel Buildings

These rely mainly on steel structures for construction and are commonly used in warehouses, factories, and high-rise buildings.

### 7. Concrete Buildings

These structures use concrete as the primary building material. They are widely used in residential and commercial projects due to their strength and durability.





## Contracting Sector

### B. Infrastructure Sector

#### **Roads and Bridges:**

This section focuses on constructing and maintaining durable road networks and bridges that ensure safe and efficient transportation, supporting urban development and connectivity.

#### **High and Medium Voltage Electrical Networks and Power Stations:**

This area specializes in the installation and management of power grids and stations to meet energy demands, ensuring a reliable supply for residential, commercial, and industrial purposes.

#### **Parks, Recreational Areas, and Green Spaces:**

This division develops and enhances public spaces, including parks and recreational areas, promoting environmental sustainability and providing communities with accessible leisure spaces.

#### **Water and Sewage Networks, Pumping Stations, Reservoirs, and Transmission Pipelines:**

This section designs and builds comprehensive water and wastewater systems, including pipelines, reservoirs, and treatment facilities, to ensure sustainable water management and sanitation.



#### **Telecommunications Projects:**

- Implementation of underground and aerial cable systems.
- Installation of datacenters.
- Deployment of safety systems, including CCTV and alarm systems.



## Industrial Sector



### **Iron and Steel Manufacturing:**

- Production of doors, windows, and metal structures.
- Manufacturing of staircases, railings, and manhole covers.

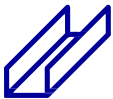

### **Aluminum Fabrication:**

- Production of aluminum doors, windows, and facades.
- Manufacturing of metal shutters and cladding systems.



### **Fiberglass Products:**

- Moisture- and heat-resistant doors.
- Sound- and heat-insulating products.



### **Stainless Steel Products:**

- Fabrication of round and square bars.
- Production of building support materials and interior finishes.



### **Industrial Technologies:**

- Utilization of laser machines for precise designs.
- Manufacturing pipes and tubes to support infrastructure projects.

## Trade Sector



### Building Materials:

- Rebar, pipes, and metal sheets.
- Cement, insulation materials, and tiles.
- Interior and exterior décor products.



### Product Distribution:

- Providing the company's industrial products to local and Gulf markets.
- Offering imported materials like glass and accessories from global suppliers.

70

### Commercial Network:

- Wide distribution network with over 70 branches in Saudi Arabia and the Gulf.
- Partnerships with international suppliers to meet diverse market needs.























## VENDOR QUALIFICATION LIST



## Strategic Clients

 <p>شركة تطوير للمباني</p>	<p>Client:TBC No of Projects:19 Value: 1,319,249,899SAR</p>	 <p>BUSINESS AS UNUSUAL</p>	<p>Client: ACCIONA No of Projects:3 Value: 42,473,913SAR</p>
	<p>Client:MOI No of Projects:8 Value: 1,236,589,039SAR</p>	 <p>وزارة الشؤون البلدية و القروية Municipal &amp; Local Affairs</p>	<p>Client: MOMRA No of Projects:1 Value: 5,996,000SAR</p>
 <p>لمؤسسة العامة للتدريب التقني والمهني Technical and Vocational Training Corporation</p>	<p>Client:TVTC No of Projects:3 Value: 196,918,139 SAR</p>	 <p>ROSHN Public Investment Fund</p>	<p>Client:ROSHN No of Projects: 17 Value: 148,137,067SAR</p>
 <p>HUAWEI</p>	<p>Client: Huawei No of Projects:3 Value: 215,888,710SAR</p>	 <p>رؤك المدينة القابضة Rua Al Madinah Holding</p>	<p>Client: Rua No of Projects:1 Value: 56,414,577SAR</p>
 <p>وزارة التعليم Ministry of Education</p>	<p>Client:MOE No of Projects: 12 Value: 149,427,556SAR</p>	 <p>كيدانة KIDANA</p>	<p>Client: Kidana No of Project:12 Value: 428,634,020 SAR</p>
 <p>بنك التنمية الاجتماعية SOCIAL DEVELOPMENT BANK</p>	<p>Client:SDB No of Projects: 3 Value: 8,892,447SAR</p>	 <p>الشرطة العامة DOP</p>	<p>Client: DOP No of Projects:3 Value: 70,942,030SAR</p>
 <p>الشركة السعودية للكهرباء Saudi Electricity Company</p>	<p>Client:SEC No of Projects:2 Value: 25,704,645SAR</p>	 <p>الدفاع المدني Civil Defense</p>	<p>Client:Civil Defense No of Projects:4 Value: 12,757,179 SAR</p>
 <p>الهيئة الملكية لمحافظة العلا Royal Commission for Al-Ula</p>	<p>Client:Alula No ofProjects:1 Value: 397,257,114SAR</p>	 <p>هيئة تقويم التعليم والتدريب Education &amp; Training Evaluation Commission</p>	<p>Client:ETEC No of Projects: 1 Value: 144,018,030SAR</p>
 <p>شركة وادي الرياض Riyadh Valley Co</p>	<p>Client:Riyadh Valley No of Projects: 1 Value: 1,850,705SAR</p>	 <p>إسناد ESNAD الشركة السعودية لخدمات التعدين SAUDI MINING SERVICES CO.</p>	<p>Client:Esnad No of Projects:1 Value:4,456,406 SAR</p>

## Vendor Qualification list

	Qualified
	Qualified
	247009 / 10606
	1100001243 S10205891
	Doc9989332 Doc13125058
	1100001675
	10076
	S10218457
	Qualified
	GRG-SA-1319

	10040500
	0021001079
	Qualified
	10000013
	Qualified
	Qualified
	2142424650
	2022-000462
	Qualified
	5000843



## Vendor Qualification list

 شركة المياه الوطنية National Water Company	14745
	8815369
 موبايلي ابتكر عالمك	38640781
 تحكيم	0000212760
 KAFD	Qualified
 الهيئة العامة للترفيه General Entertainment Authority	SUP-21-00643
 مسك Misk Foundation	14646
 السودة للتطوير Soudah Development	Qualified
 THC	20649 / 327233
 البنك المركزي السعودي Saudi Central Bank	0000102294

 كيدانة KIDANA	Doc94119028
 شركة داون تاون Saudi Downtown Company	0000102294
 الخطوط الحديدية السعودية SAUDI ARABIA RAILWAYS	6697817/6702648
 DACO شركة مطارات الدمام Dammam Airports Company	ID S11235653
 الرياض القابضة RIYADH HOLDING	Qualified
 الهيئة العامة للصناعات العسكرية General Authority for Military Industries	Qualified
 وزارة الدفاع MINISTRY OF DEFENSE	L-5290-C
 العثيم Al Othaim	202409034
 ALULA DEVELOPMENT COMPANY شركة العلا للتطوير	ID S11235653
 رؤى المدينة القابضة Rua Al Madinah Holding	Qualified

## Vendor Qualification list

	0000104673
	10514
	10883
	S10245601
	ID S11235653
	3649
	0000219346
	12999
	10934 request: 672047
	A0610591

	Qualified
	Qualified
	Qualified
	Qualified
	Qualified
	13735
	1000003908
	Qualified
	Qualified
	Qualified



**OUR PARTNERS IN SUCCESS**

## OUR CLIENTS

One of the core beliefs of Al Rajhi building and construction Company is that its success largely depends on building strong relationships with both international and local suppliers specializing in the services and systems the company needs to provide excellent service to its customers. The company has worked diligently to establish strong and wide-ranging relationships, which have resulted in solid, long-term partnerships based on mutual understanding and shared needs.

To further strengthen its position, the company has diversified its partnerships with suppliers experienced in construction, road building, bridge and dam construction, rainwater drainage, sewage systems, and desalination plants. These strategic partnerships have given the company a competitive advantage, enabling it to meet project requirements quickly and efficiently, setting it apart from its competitors.



## OUR Suppliers

Al Rajhi building and construction Company believes its success relies on building strong relationships with both local and international suppliers, enabling it to provide the best service to its customers. The company has worked to establish broad and solid long-term partnerships based on mutual understanding. By diversifying partnerships with experienced suppliers in construction, roads, bridges, dams, rainwater drainage, sewage, and desalination plants, the company has gained a competitive advantage, allowing it to meet project requirements quickly and efficiently.



## Banking sector & financial institutions

The success of any government or private project depends on securing necessary funding and material support, which are as important as technical and human resources. Over its years of operation, the company has built strong relationships based on trust, appreciation, and financial solvency with the kingdom's largest banks and several financial companies.

The banking sector and local finance companies play a pivotal role in the kingdom's economic development, directly impacting the success of private sector projects. Banks are vital financial institutions that provide the business sector with essential funding, particularly for long-term and medium-term needs, as companies often lack sufficient internal resources. These financing needs are primarily met through bank loans.

بنك الرياض  
riyad bank



NCB الأهلي

مصرف الراجحي  
Al Rajhi Bank

الرائدة للتمويل  
ALRAEDAH FINANCE

سامبا  
samba

مصرف الإنماء  
alinma bank

معالم للتمويل  
Maalem Financing

بنك البلاد  
Bank Albilad





**Project  
Management Office**  
**PMO**



## PMO

The Project Management Office (PMO) at Al Rajhi Building and Construction Company oversees the project portfolio, forming a team of skilled managers and specialists capable of managing and monitoring projects. It ensures alignment with the company's standards and objectives, allocates resources efficiently, evaluates and adjusts projects in terms of cost, achieves goals, adheres to specifications, and supports the company's strategic direction.

The PMO also provides guidance and support to project teams, facilitates resource allocation, and supplies technical and administrative tools, methodologies, and applications across ongoing projects. Additionally, it hosts a \*Data Center\*, serving as an information hub that stores details of current and past projects, enabling easy future access to project data.

The office acts as a unified reference for managing all company projects, offering advanced tools to ensure performance aligns with planned objectives. It plays a key role in training, skill development, and capability building, focusing on enhancing employee expertise in project management and related digital tools.



# Company Divisions & Tasks

## 1 Management Projects

- Study project plans and specifications, and recommend improvements for performance and cost reduction.
- Set total project costs and establish implementation schedules.
- Link schedules to cash flows and coordinate with financial management for funding.
- Develop project plans according to approved schedules and monitor progress.
- Provide necessary technical resources for project implementation (staff, machinery, equipment, etc.).
- Provide periodic project reports to senior management.

## 2 Office Technical

- Preparation of drawings, designs and detailed project charts according to Shops Drawing
- Completion of all documents, plans and permits necessary to start projects
- Site Layout time software preparation and technical studies on site planning for projects
- Preparing the schedules of contractual obligations and the required technical test schedules in accordance with project contracts
- Review of the inventory work for the works in the projects in accordance with the periodic extracts from the projects
- Completion of business delivery documents, stages and buildings and preparation of preliminary and final delivery documents for projects

## 3 Management Pricing

- Follow the activity cost system (ABC) in the pricing policy allowing accurate pricing and cost control
- Study of drawings, designs, plans and technical specifications of projects according to tenders & tenders offered
- Inventory of business items and quantities schedules according to tenders and tenders offered
- Setting the prices of business items (materials, factories, etc.) and determining the indirect costs of projects
- Determining project profits after pricing bids and tenders for projects and determining all cost items

# Company Divisions & Tasks

## 4 Management contracts

- Limiting all subcontractors, general suppliers to projects and service providers
- Preparing and concluding all contracts for subcontractors and suppliers of the company
- Review and audit contractual clauses and develop contract mechanisms commensurate with the company's objectives and strategies.
- Follow-up of contracts with subcontractors and suppliers and compliance with contractual clauses
- Reassess subcontractors and suppliers and make recommendations to senior management regarding periodic contracts with them

## 5 Planning and Development Department & follow-up

- Strategic Planning: Contribute to strategic plans and project schedules.
- Budgeting: Develop annual budgets, optimize costs, and improve ROI.
- Performance Improvement: Propose efficiency and performance enhancements to management.
- Monitoring: Track activities to detect and address deviations.
- New Projects: Assess and recommend opportunities for new projects.
- Field Visits: Identify strengths, resolve obstacles, and propose solutions.

## 6 Procurement management

- Study the market for materials, raw materials, and supplies, identify suppliers, and establish purchase agreements in line with company policies and strategies.
- Negotiate effectively with suppliers on price, quality, supply dates, and payment terms.
- Implement the procurement of raw materials and supplies for projects based on approved specifications and schedules.
- Monitor incoming purchase orders from projects, ensuring they are converted into purchase orders and executed.
- Oversee procurement delegates in following procurement procedures and ensure proper documentation and supply follow-up.

# Company Divisions& Tasks

## 7 Management services Support

- Provide technical and logistical support to all operating departments and implement supporting services for key company activities, such as insurance (medical, car, assets, and project insurance).
- Manage maintenance work for buildings, residences, appliances, and equipment.
- Oversee business and advertising activities.
- Coordinate with government departments for periodic company transactions.
- Handle customs clearance processes.
- Provide project support services.
- Perform other tasks assigned by senior management.

## 8 Warehouse and warehouse management & workshops

- Organize and develop internal regulations for managing warehouses and workshops.
- Control stock of materials, raw materials, and supplies for projects.
- Ensure timely delivery of materials to projects and departments.
- Follow security and safety protocols to minimize risks in warehouses.
- Coordinate with procurement, project management, and other departments to determine needs.
- Monitor maintenance of machinery, equipment, and vehicles through reports and a program for timely repairs.

## 9 Financial management

- Contribute to strategy formulation and coordination with departments and projects.
- Oversee financial management structure and account control.
- Ensure implementation of internal controls, exchange, and audit systems.
- Plan finances and secure funding from internal/external sources.
- Optimize profitability by managing funds and cash flows.
- Assess and manage risks, recommending effective strategies.
- Monitor project timelines, costs, and revenues.
- Prepare the annual budget, analyze financial indicators, and report.

## Company Divisions& Tasks

### 10 Administrative and personnel affairs

- Develop and manage the company's external relations with government agencies and third parties.
- Handle visas, residence permits, medical insurance, and social insurance for employees.
- Prepare and review monthly salaries and employee rights, and submit the wage file to the Labor Office.
- Prepare and edit new employment contracts according to Saudi labor laws and complete recruitment procedures.
- Follow up on the company's insurance files (medical, car, machinery, equipment, and project insurance).
- Manage government transactions, including Labor Office, Social Insurance, Zakat, income, and other related tasks.
- Conduct periodic evaluations of current employees and provide reports to senior management.
- Provide the company with skilled workers across all professions (engineers, administrators, technicians, workers).





**AL RAJHI EXECUTIVETEAM**







## ALRAJHI EXECUTIVE TEAM

Beneath the Al Rajhi co. are our excellent and experienced people. We have a team of industry experts who will help you achieve your premium solution.

In order to deliver exceptional projects for our clients, that are on time, within budget and snag-free, we carefully select our people to ensure best -in-class knowledge and expertise.

We have a fully-fledged in-house team covering civil, MEP, design, planning, procurement, operations and QS. Our team possess strong long term relationships and experience within the KSA marketplace.

All have comprehensive knowledge and experience in delivering GCC projects, and a depth of regional supply chain knowledge.

Our broad reach within the KSA guarantees that multiple procurement partners for all products and services are available to Al Rajhi.

Between our team members we have decades of years' experience in delivering projects in the GCC. Our team's technical ability and industry leading management approach will guarantee a world class delivery for your project.

# CHART ORGANIZATION

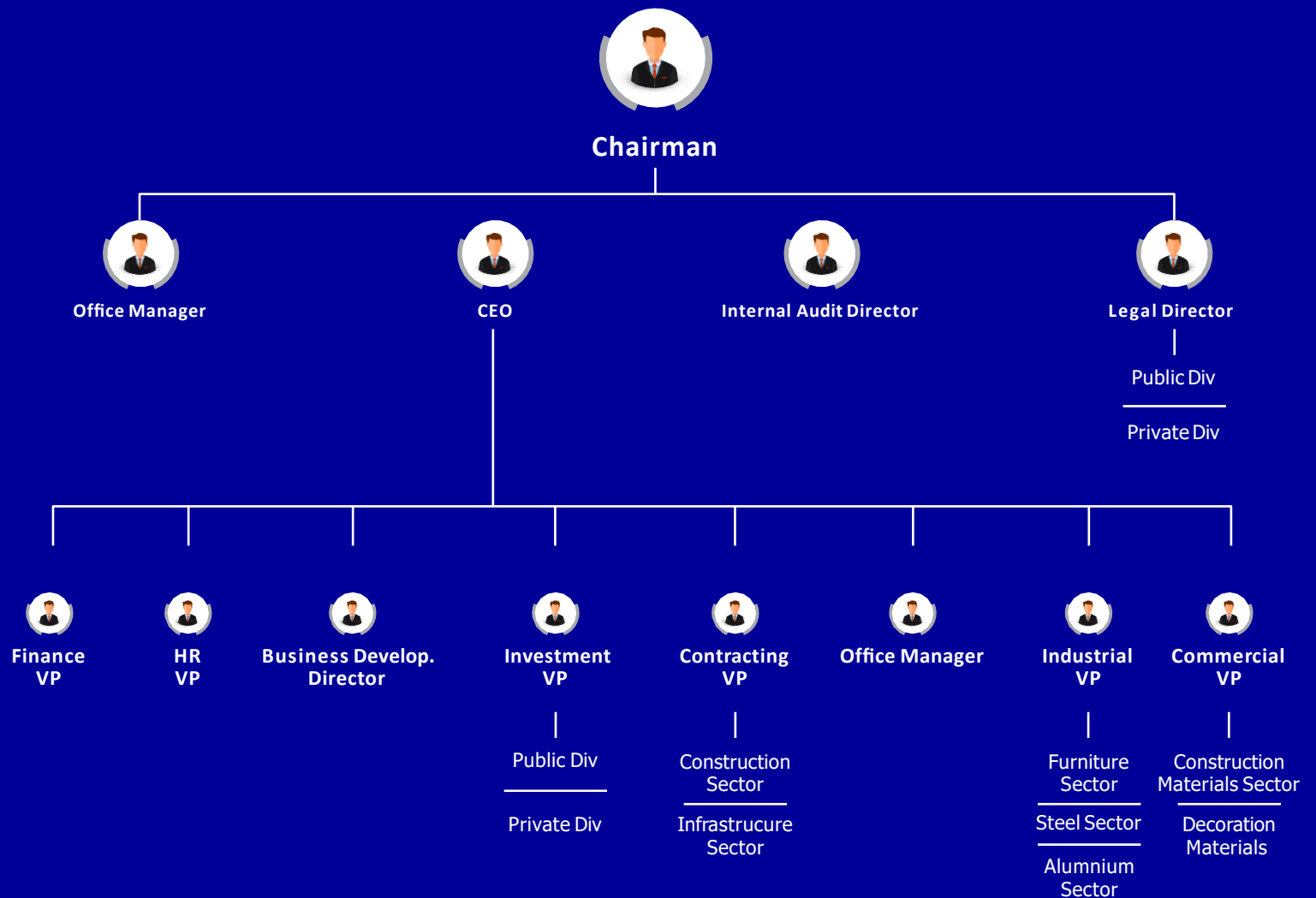

# CHART ORGANIZATION

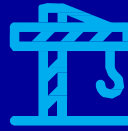

## Contracting, Development, and Real Estate Investment



### Government Investment Public Sector



### Commercial Investment Private Sector



### Residential Investment Private Sector

Government  
Sector

---

Ministry of  
Housing

---

Ministry of  
Defense

---

Ministry of  
Interior

---

Public Investment  
Fund

---

Entertainment  
and Tourism

Housing for  
Government Entities

---

Infrastructure for  
Raw Lands

---

Buildings

---

Villas

---

Apartments

---

Floors

Raw  
Lands

---

Commercial Buildings

---

Commercial Shops

---

Boulevards

---

Central Complexes

---

Administrative  
Buildings

---

Warehouses and  
Storage

Villas

---

Apartments

---

Floors

---

Palaces

# CHART ORGANIZATION



## Manufacturing and Industrial Investments



### Woodwork Sector



### Steelwork Sector



### Aluminum Sector

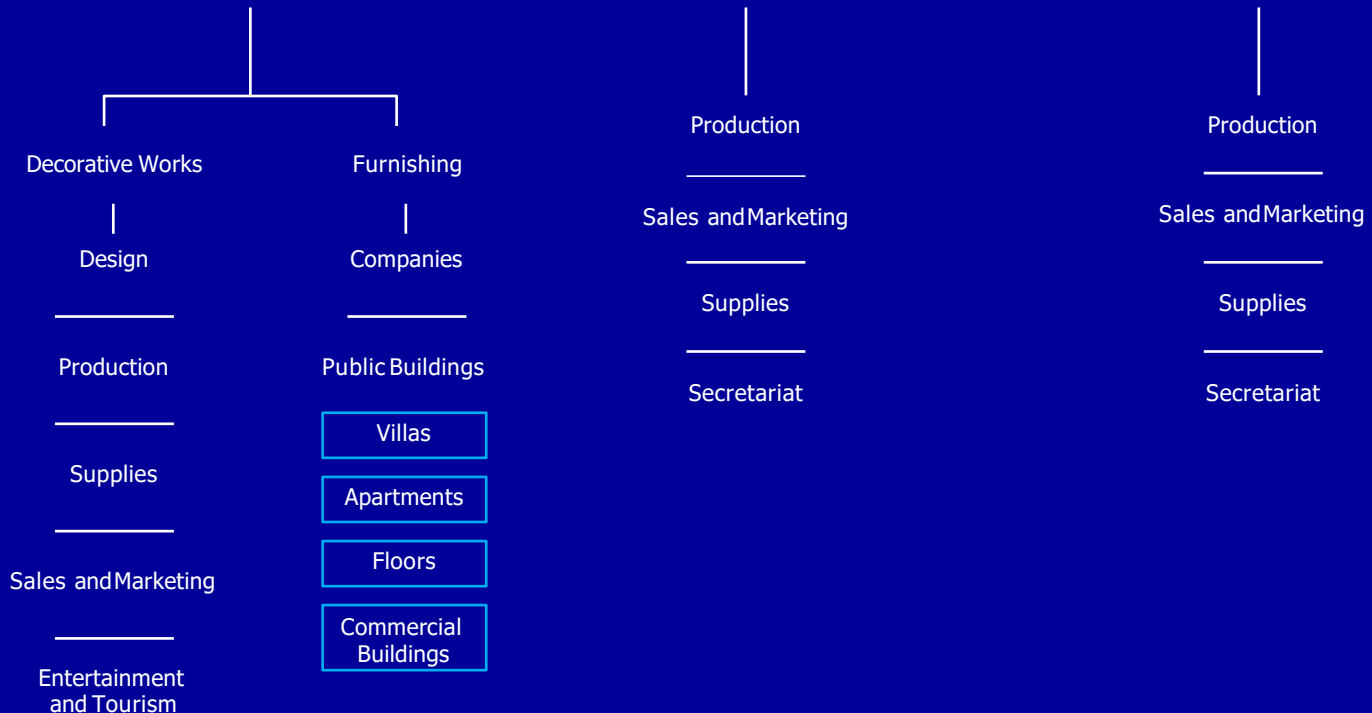

# CHART ORGANIZATION



## General Trade and Investments



### Government Bids



### Building Materials



### Furniture

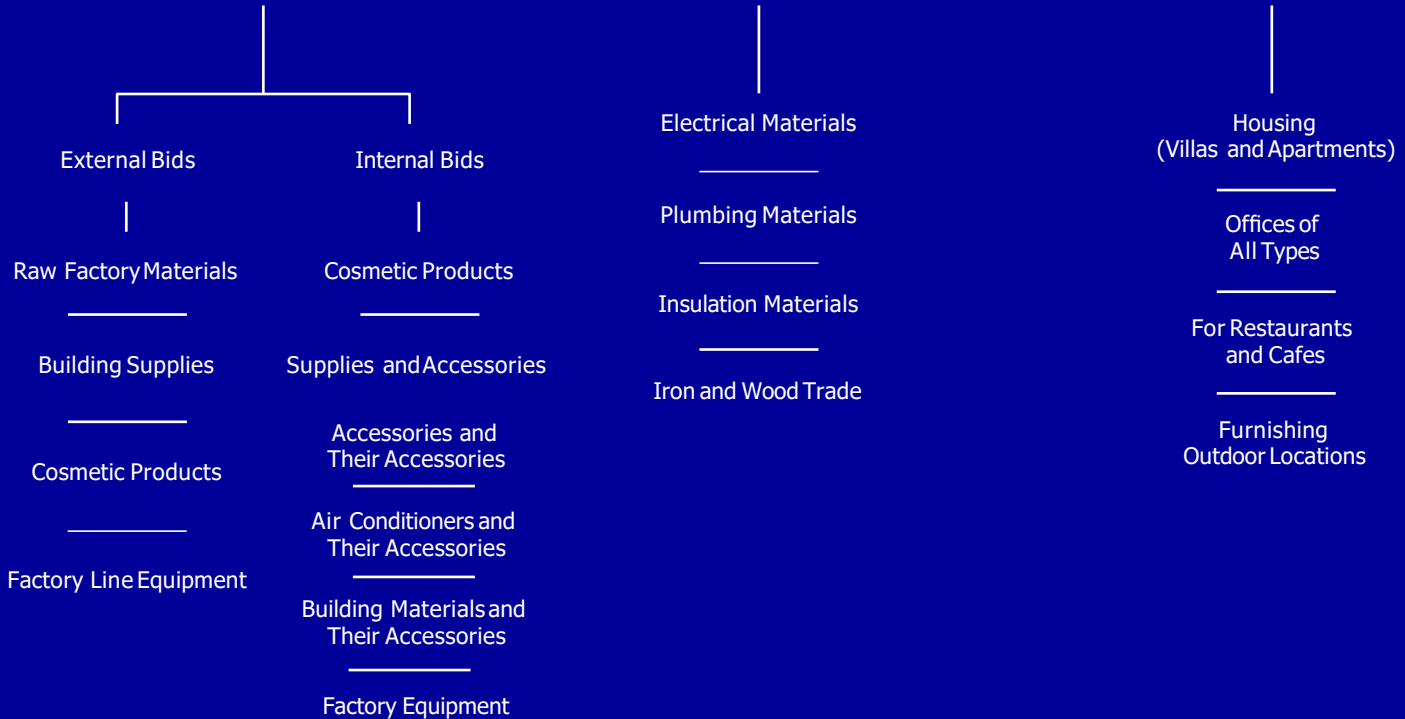

# CHART ORGANIZATION



## Chairman of board

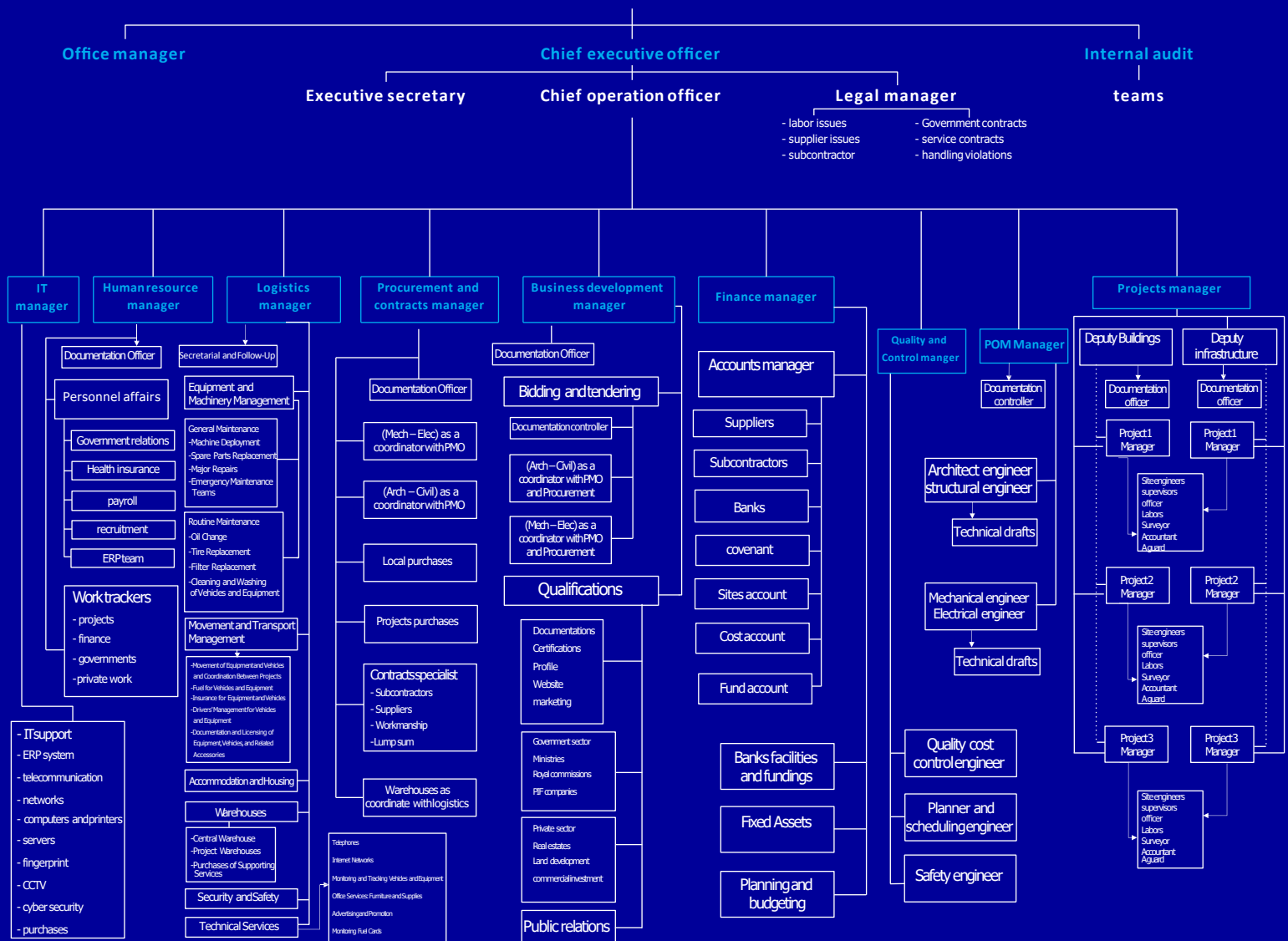

# CHART ORGANIZATION



## INFRASTRUCTURE SECTOR

Head of Infrastructure Sector

Executive secretary      Executive Director

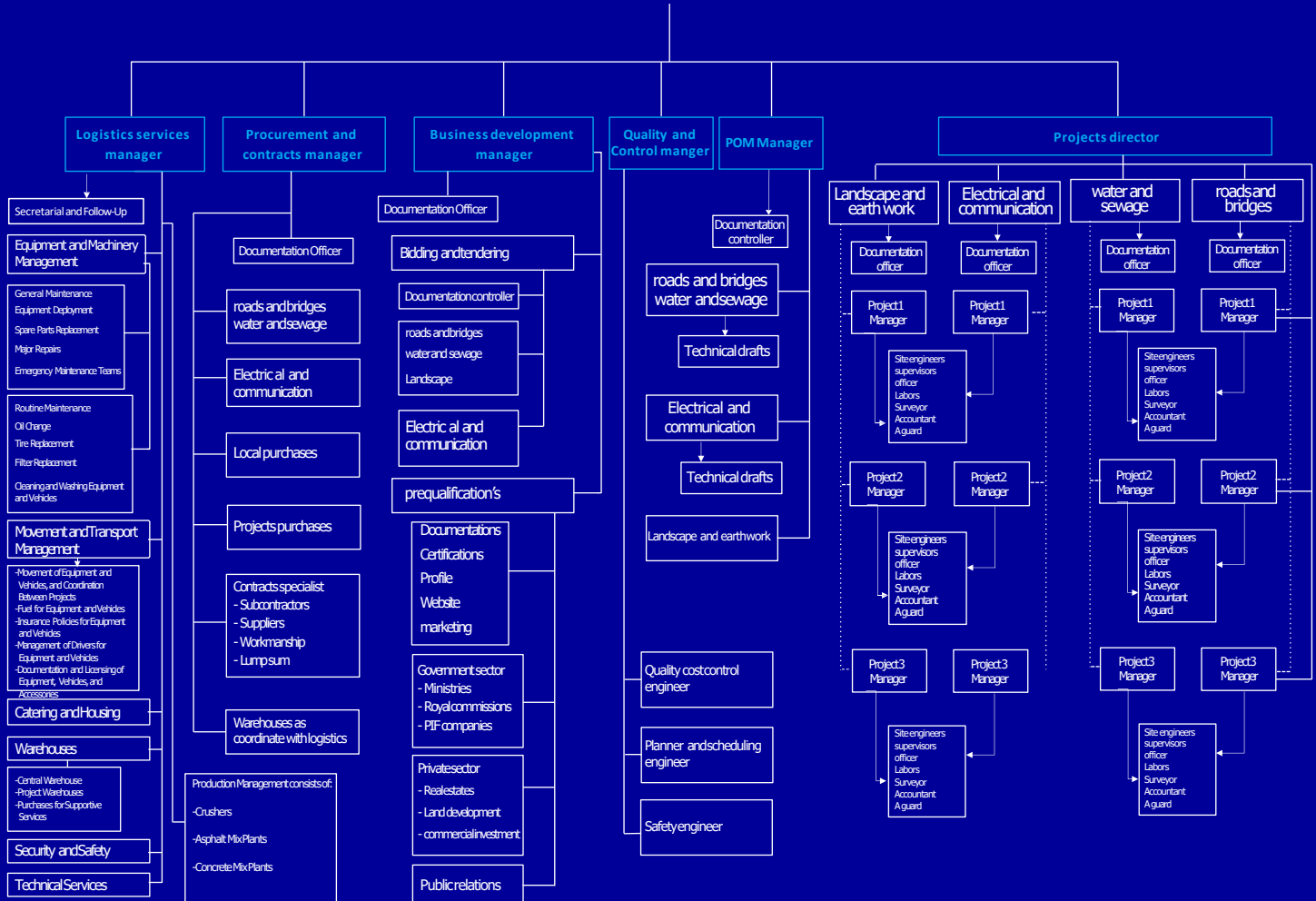



# CHART ORGANIZATION



## ELECTRICAL & MECHANICAL SECTOR

Head of E&M Sector

Electrical Division Manager

Mechanical Division Manager

QA/QS

QA/QS

Electrical Project Manager

Mechanical Project Manager

Electrical Engineers 1

Electrical Engineers 2

Electrical Engineers 3

Mechanical Engineers 1

Mechanical Engineers 2

Mechanical Engineers 3

Technician & Labor

Technician & Labor

Technician & Labor

Technician & Labor

Technician & Labor

Technician & Labor



**MANPOWER  
RESOURCES**



# MANPOWER RESOURCES

## Engineering Staff

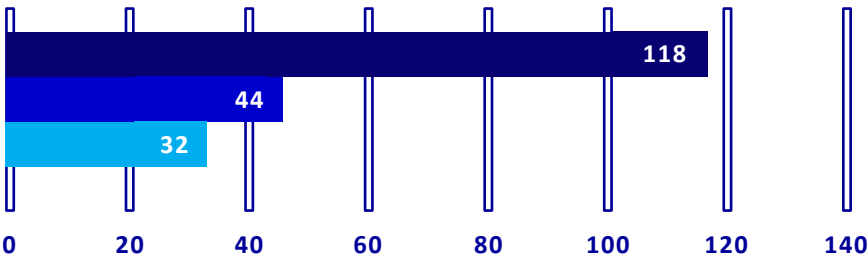

Contracting Engineers    Engineering team    Project Management team

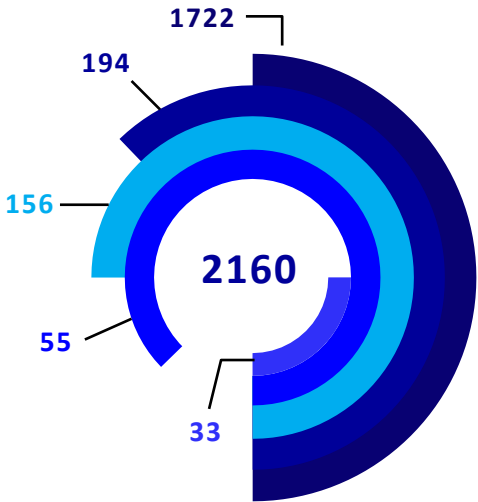

## Labors

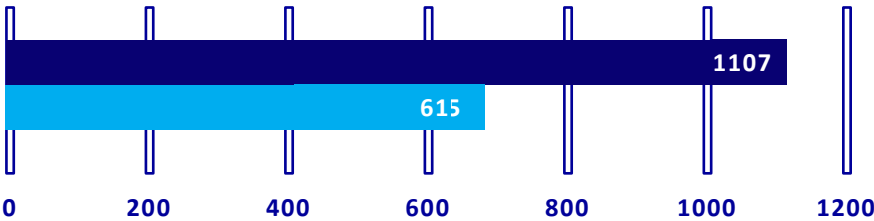

UnSkilled Labors    Skilled Labors

- Engineering Staff
- Labors
- Adminstration Staff
- Technicians
- Other



# EQUIPMENT RESOURCES

# EQUIPMENT RESOURCES

**Modern Equipment to  
Support Projects**

**+350** Equipments

Al Rajhi Building & Construction Group boasts a large fleet of modern equipment and machinery to efficiently and swiftly execute projects while adhering to the highest standards of quality and safety.

25



Large Asphalt Roller

7



Concrete Mixer

29



Isuzu Truck

14



Mat Truck

4



Asphalt Mixture

5



Tower Crane

7



Generator

6



Cable Reel Holder

6



Cable Pulling Machine

# EQUIPMENT RESOURCES

6



Crane 10t

5



Scraper

23



Compactor

4



Water pump

3



Asphalt Cutter

3



Crane 8t

15



Grader

32



Digger

12



Basket crane 12m

11



Basket crane 14m

8



Small Asphalt Roller

1



Pulling Machine

# EQUIPMENT RESOURCES

3



Asphalt Cutter

3



Crane 8t

15



Grader

32



Digger

12



Basket crane 12m

11



Basket crane 14m

8



Small Asphalt Roller

1



Pulling Machine

8



Lowbed

288



Pickup Truck  
(various types)

52



Car/SUV  
(various types)

39



Trailer



# EQUIPMENT RESOURCES

33



Backhoe

28



Bobcat

28



Small Truck

24



Large Truck

22



Trencher

22



Forklift

22



Crane 9m

21



Poclain

19



Loader

19



Bus/Van

75



Trailer Head

9



Water Tanker



## FINANCIAL OVERVIEW



FINANCIAL OVERVIEW

	2019	2020	2021	2022	2023
Current Assets	337,811,100	366,116,406	544,549,397	630,292,471	579,140,903
Cash & Cash Equivalent	11,540,023	72,277,973	44,032,863	39,124,503	56,776,639
Current Liabilities	245,858,079	266,858,079	402,783,431	476,918,924	380,663,775
Revenue	693,094,247	898,127,272	1,058,741,756	1,277,242,790	1,204,214,800

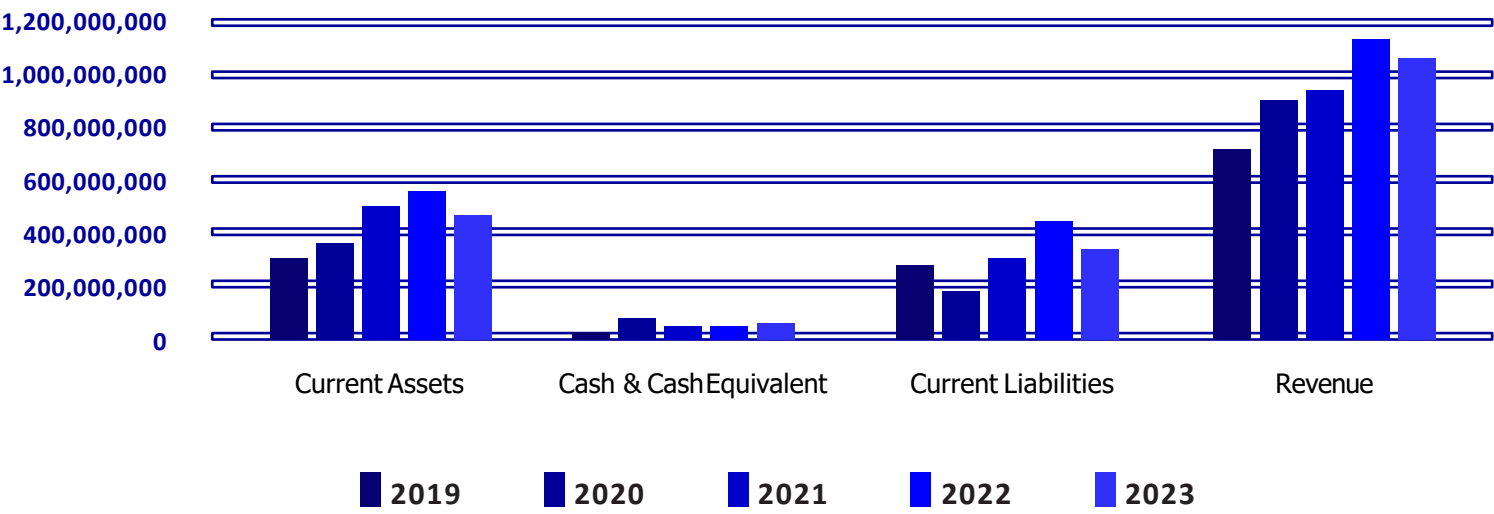



# PROFESSIONAL CERTIFICATES

# CERTIFICATES

أرامكو السعودية  
saudi aramco

Qualification Approval Letter

11/18/2024

Attention

AL-RAJHI BUILDING AND CONSTRUCTION

Supplier ID

10040500

Country

Saudi-Arabien

We are pleased to inform you that AL-RAJHI BUILDING AND CONSTRUCTION is now qualified for the following service in the Saudi Aramco e-Marketplace, and may be invited to participate in related procurements, provided your company continues to meet all relevant Saudi Arabian and Saudi Aramco standards.

Qualified Service

BUILDINGS PROJECTS

Validity End

10/18/2029

Note that qualified service providers may be invited to procurement above or below their approved category value range at Saudi Aramco's sole discretion.

This qualification should not be construed as a commitment by Saudi Aramco to procure any services from you or a guarantee of inclusion in any future procurement action.

Being qualified as a supplier only grants your company the opportunity, along with other qualified suppliers, to respond to requests for submitting proposals in accordance with Saudi Aramco's established policies and procedures.

To be awarded any contract with Saudi Aramco, your company must maintain a local Saudi Arabia business entity with all required commercial registrations and government licenses. All procurement instruments including but not limited to service contracts, purchase agreements, or purchase orders will be issued based on the name and address included in your commercial registration (CR), as stated in your Supplier Registration.

Saudi Aramco wishes to remind you that being recognized as a qualified supplier carries with it serious obligations and responsibilities to act in a legal and ethical manner which you acknowledged in the Saudi Aramco Supplier Code of Conduct (SCOC). Failure to abide by the principles set forth in the SCOC may result in adverse actions being taken by Saudi Aramco against your company including suspension of your company as a supplier. Saudi Aramco also expects each of its suppliers to satisfy all requirements of any procurement instrument which might be placed and to act responsibly and reliably as a supply chain supplier.

Safe operations is a core value of Saudi Aramco and qualified suppliers are expected to share that value. Unacceptable safety performance may result in a supplier's temporary or indefinite suspension from future work with Saudi Aramco.

For further information or assistance please contact the Saudi Aramco Services Qualification Team by forwarding a request to [servicesqualification@aramco.com](mailto:servicesqualification@aramco.com) or via the unified call center +966 (13) 876-5898.

Damon Greg Coon  
Sourcing Unit  
Strategic & Decision Support Division

Important Note:

It is the responsibility of the supplier to update Saudi Aramco Supplier Registration Profile through Ariba for the following:  
1. Change of Name / Commercial Registration Number / Address / Owner(s)  
2. Any change of the supplier location

This is an electronically generated letter by Saudi Aramco.

## Qualification Approval Letter

CMA License No 15001-08

تصنيف  
TASSNIEF SERVICES

Classification: Restricted

CR No. Date

Serial Number: 1010089808112024

Date: November 2024

الرقم التسلسلي : 1010089808112024

Simah Rating Agency (TASSNIEF) Certificate

شهادة وكالة سمة للتصنيف (تصنيف)

شركة الراجحي للبناء والتعمير

Al Rajhi Building and Construction Company

Financial Assessment	A+ (FA)*	A+ (FA)*	التحليل المالي
Outlook	Stable	مستقر	النظرة المستقبلية
Date of Issuance	November 2024	نوفمبر 2024	تاريخ الإصدار
Date of Expiry	November 2025	نوفمبر 2025	تاريخ الانتهاء

\*This is not a credit rating

TASSNIEF has finalized financial assessment of "A+ (FA)" (Single A plus Financial Assessment). The outlook on the rating is "Stable".

قامت تصنيف بتعيين تحليل مالي (Single A plus) "A+ (FA)" النظرة المستقبلية للتحليل المالي "مستقرة".

التقييمات والملاحظات الواردة هنا هي فقط بيانات رأي وليست بيانات أو توصيات لشراء أو الاحتفاظ أو بيع أي أوراق مالية أو اتخاذ أي قرارات استثمارية أخرى. هذا ليس بتصنيف ائتماني

The assessments and observations contained herein are solely statements of opinion and not statements of fact or recommendations to purchase, hold or sell any securities or make any other investment decisions.

## Tassnief Certificate Al RajhiBuilding

# PROFESSIONAL CERTIFICATES



**QCS MANAGEMENT PVT. LTD.**  
MANAGEMENT SYSTEMS CERTIFICATION

*Certificate of Registration*

**ISO 9001:2015 (Quality Management System)**

**AL-RAJHI BUILDING & CONSTRUCTION CO.**  
(AL RAJHI FOR IRON WORKS AND DECORATION)

ADDRESS: KINGDOM OF SAUDI ARABIA - P.O. BOX 35009 - RIYADH 11488

**Scope of Certification:**  
PROVISION FOR DIFFERENT KINDS OF METAL FABRICATION AND INSTALLATION WORKS, STEEL & STAINLESS STEEL RAILINGS, FENCE, DOORS, HANDRAILS WITH GLASS, CLADDING, METAL FENCE, GATES, STRUCTURAL STAIRCASE, CANOPY, PIPE BOLLARDS, GRATING, LADDERS AND LASER CUTTING. DIFFERENT KINDS OF ALUMINUM WORKS WITH GLASSING, LIKE DOORS, WINDOWS, CLADDING, AND STRUCTURE, METAL FOUNDRY. DIFFERENT KINDS OF FIBER GLASS DOORS, WOOD AND METAL COATING, STEEL STRUCTURE, STAIRS, HANGERS, CAR PARK SHADE AND WPC DOORS, STEEL RAILING, WROUGH IRON WORKS LIKE STEEL FENCE, STEEL GRATING, STEEL TRENCH COVER STEEL & STAINLESS BOLLARDS.

Certificate Number : QCSMPL/INT/Q/A/0462

Initial Issue Date	: 08/09/2022	
Current Issue Date	: 31/08/2024	
Expiration Date	: 07/09/2025	Re-Certification Audit within : 07/09/2025





Partha Bagchi  
(Managing Director)

Validity of this Certificate is subject to Surveillance Audits to be conducted before scheduled due date of surveillance audit as mentioned on the certificate template, failing which the certificate will stand to be withdrawn and need to be treated as an initial certification process to reactivate its continuity in the register of ASCB and QCS.  
\*This Certificate is valid when confirmed by data listed in the International Register of Quality Assessed Organizations [www.iraao.com](http://www.iraao.com). The authenticity & validity of this certificate may be re-confirmed by writing an email to [info@qcspl.com](mailto:info@qcspl.com) or referring to our company website - [www.qcspl.com](http://www.qcspl.com). Lack of fulfillment of conditions as set out in the Certification Contract (Annex 15) may render this certificate invalid. Any alteration, forgery or falsification of the content or appearance of this document is unlawful and offenders may be prosecuted to the fullest extent of law.



**QCS MANAGEMENT PVT. LTD.**  
REGISTERED OFFICE: 37E/13102ND STREET MODERN PARK, GREENAGE APARTMENT - 2<sup>ND</sup> FLOOR,  
SANTOSHPIUR, KOLKATA-700075, WEST BENGAL, INDIA.  
Email: [info@qcspl.com](mailto:info@qcspl.com) Call: +91 8867724863, +91 8802447677 Website: [www.qcspl.com](http://www.qcspl.com)  
[License reference:201-807-04] Accredited by 'Accreditation Service for Certifying Bodies, LLC'  
ASCB Global  
Global headquarters: The Green, Dover, DE, 19901, United States.

ISO 9001:2015

Quality  
Management System



**QCS MANAGEMENT PVT. LTD.**  
MANAGEMENT SYSTEMS CERTIFICATION

*Certificate of Registration*

**ISO 14001:2015 (Environmental Management System)**

**AL-RAJHI BUILDING & CONSTRUCTION CO.**  
(AL RAJHI FOR IRON WORKS AND DECORATION)

ADDRESS: KINGDOM OF SAUDI ARABIA - P.O. BOX 35009 - RIYADH 11488

**Scope of Certification:**  
PROVISION FOR DIFFERENT KINDS OF METAL FABRICATION AND INSTALLATION WORKS, STEEL & STAINLESS STEEL RAILINGS, FENCE, DOORS, HANDRAILS WITH GLASS, CLADDING, METAL FENCE, GATES, STRUCTURAL STAIRCASE, CANOPY, PIPE BOLLARDS, GRATING, LADDERS AND LASER CUTTING. DIFFERENT KINDS OF ALUMINUM WORKS WITH GLASSING, LIKE DOORS, WINDOWS, CLADDING, AND STRUCTURE, METAL FOUNDRY. DIFFERENT KINDS OF FIBER GLASS DOORS, WOOD AND METAL COATING, STEEL STRUCTURE, STAIRS, HANGERS, CAR PARK SHADE AND WPC DOORS, STEEL RAILING, WROUGH IRON WORKS LIKE STEEL FENCE, STEEL GRATING, STEEL TRENCH COVER STEEL & STAINLESS BOLLARDS.

Certificate Number : QCSMPL/INT/E/A/0463

Initial Issue Date	: 08/09/2022	
Current Issue Date	: 31/08/2024	
Expiration Date	: 07/09/2025	Re-Certification Audit within : 07/09/2025





Partha Bagchi  
(Managing Director)

Validity of this Certificate is subject to Surveillance Audits to be conducted before scheduled due date of surveillance audit as mentioned on the certificate template, failing which the certificate will stand to be withdrawn and need to be treated as an initial certification process to reactivate its continuity in the register of ASCB and QCS.  
\*This Certificate is valid when confirmed by data listed in the International Register of Quality Assessed Organizations [www.iraao.com](http://www.iraao.com). The authenticity & validity of this certificate may be re-confirmed by writing an email to [info@qcspl.com](mailto:info@qcspl.com) or referring to our company website - [www.qcspl.com](http://www.qcspl.com). Lack of fulfillment of conditions as set out in the Certification Contract (Annex 15) may render this certificate invalid. Any alteration, forgery or falsification of the content or appearance of this document is unlawful and offenders may be prosecuted to the fullest extent of law.



**QCS MANAGEMENT PVT. LTD.**  
REGISTERED OFFICE: 37E/13102ND STREET MODERN PARK, GREENAGE APARTMENT - 2<sup>ND</sup> FLOOR,  
SANTOSHPIUR, KOLKATA-700075, WEST BENGAL, INDIA.  
Email: [info@qcspl.com](mailto:info@qcspl.com) Call: +91 8867724863, +91 8802447677 Website: [www.qcspl.com](http://www.qcspl.com)  
[License reference:201-807-04] Accredited by 'Accreditation Service for Certifying Bodies, LLC'  
ASCB Global  
Global headquarters: The Green, Dover, DE, 19901, United States.

ISO 14001:2015

Environmental  
Management System



# PROFESSIONAL CERTIFICATES



**ISO 45001:2018**  
**Health & Safety**  
**Management System**



**Contractors Classification**



# Real Estate Developer Qualification Certificate

## شهادة تأهيل مطور عقاري



رقم الشهادة : 2142424650

تاريخه : 2021/10/06

تم منح شهادة تأهيل مطور عقاري

لـ

شركة الراجحي للبناء والتعمير

لإجتيازه معايير التأهيل المعتمدة \*



etmam.housing.gov.sa  
+966 11 212 3434

\* تم منح هذه الشهادة للتسجيل والتأهيل لإعفاء التوريدات العقارية بموجب الأمر الملكي رقم ٨٤/

www.housing.sa  
SaudiHousing



# شهادة

## تصنيف مقدمي خدمات المدن

تمنح وزارة البلديات والإسكان شهادة تصنيف بالدرجة

للمنشأة شركة الراجحي للبناء والتعمير



بيانات المنشأة	الرقم الوطني الموحد/ الترخيص	تاريخ إصدار السجل التجاري/ الترخيص	اسم مالك المنشأة	نوع المنشأة	جنسية المنشأة	رأس المال
	7001358519	11/12/1991	خالد صالح الراجحي			

بيانات شهادة التصنيف	رقم الشهادة	تاريخ الإصدار	درجة التقييم الائتماني	درجة التقييم الفني
	20211218	26/04/2021	BBB+	76.0

أنشطة شهادة التصنيف	المجال	الأنشطة
	التشييد والبناء	الإنشاءات العامة للمباني السكنية، الإنشاءات العامة للمباني الغير السكنية ، يشمل (المدارس ، المستشفيات، الفنادق ... الخ) الإنشاءات العامة للمباني الحكومية، إنشاءات المباني الجاهزة في المواقع ،تشغيل مناجم الرمال أو الحصى، يشمل(الكسارات) إنشاء المطارات ومراقبها،إنشاء الطرق والشوارع والأرصفة ومستلزمات الطرق، إنشاء الجسور والأنفاق

وكيل الوزارة لتنظيم مشغلي المدن

عبدالرحمن بن أحمد العريبي

- يسري مفعول هذه الشهادة حتى تاريخ 26/04/2025  
- تصدر هذه الشهادة إلكترونياً وعلى الجهات المالكة للمشايخ لتحقق من الشهادة المقدمة من خلال موقع الوزارة.



## ملحق الشهادة

شركة الراجحي للبناء والتعمير

اسم المنشأة

7001358519

الرقم الوطني الموحد / الترخيص

## الأنشطة

## المجال

إنشاء خطوط السكك الحديدية إنشاء مهبط الطائرات تمديدات خطوط المياه بين المدن ودخلها وإنشاء شبكات جديدة إنشاء المحطات والخطوط الرئيسية لتوزيع المياه إنشاء محطات ومشاريع الصرف الصحي وشبكات المجاري والمضخات إنشاء وإقامة محطات الطاقة الكهربائية والمحولات إنشاء أرصفة الموانئ والمرافق البحرية إنشاء السدود الانشاءات العامة الرياضية وتشمل الملاعب أعمال تشييد الميادين العسكرية هدم وإزالة المباني وغيرها إعداد وتجهيز المواقع من الحفر والتسوية سحب المياه الجوفية وتجفيف المواقع تشطيب المباني

التشييد والبناء

أنشطة شهادة التصنيف

وكيل الوزارة لتنظيم مشغلي المدن

عبد الرحمن بن أحمد العريني

- يسري مفعول هذه الشهادة حتى تاريخ 26/04/2025

- تصدر هذه الشهادة إلكترونياً وعلى الجهات المالكة للمشاريع التحقق من الشهادة المقدمة من خلال موقع الوزارة.



# Local Content Certificate

التاريخ: 2024/08/27 م  
رقم الشهادة: M 69614



هيئة المحتوى المحلي  
والمشتريات الحكومية  
Local Content & Government  
Procurement Authority



## شهادة المحتوى المحلي Local content certification

The Local Content & Government Procurement Authority certifies that the Local Content Score for [Alrajhi building and Construction] Commercial Registration No.(1010089808) for the year ended 31/12/2023, is 32.03%.

This certificate expires on 31/07/2025.

### Note:

This certificate was issued according to the procedures followed by the Authority and based on the disclosure submitted by the entity and the report issued by the approved audit firm, without holding LCGPA minimally responsible.

This certificate is sent via electronic mail / automated system and it does not require a signature.

تشهد هيئة المحتوى المحلي والمشتريات الحكومية أن نسبة المحتوى المحلي لـ [شركة الراجحي للبناء والتعمير] سجل تجاري رقم (1010089808)، للسنة المالية المنتهية بتاريخ 2023/12/31 م، تبلغ 32.03%.

تنتهي صلاحية هذه الشهادة في 2025/07/31 م.

### تلميح:

تم إصدار هذه الشهادة بحسب الإجراءات المتبعة لدى الهيئة بناءً على الإفصاح المقدم من المنشأة و التقرير الصادر من مكتب المراجعة المعتمد، دون أدنى مسؤولية على الهيئة.

هذه الوثيقة مرسلة عبر البريد الإلكتروني / النظام الذي ولا تحتاج إلى توقيع.

You can validate the information in this certificate via the following link [URL](#) or by scanning the above QR code

يمكنك التحقق من صحة البيانات الواردة في الشهادة أعلاه من خلال الرابط التالي [URL](#) أو من خلال مسح الرمز الرقمي أعلاه



## HSE MANAGEMENT



## HSE MANAGEMENT

- ⬡ The company has its own HSE management system including General HSE Plan and Policy.
- ⬡ Each Project has its own HSE Plan and Procedure according to the scope of the project.
- ⬡ The company is following the international standard as OSHA and Saudi standards as civil defense and Saudi labor law.

+5

Million

---

**2023**



**Safe Man-Hour**

**No Lost Time**



# HSE MANAGEMENT



**+4  
Million**



**2024**



**Safe Man-Hour**

**No Lost Time**



# PROJECT MONITORING & CONTROL

Market density and control

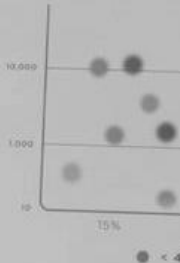

Company's

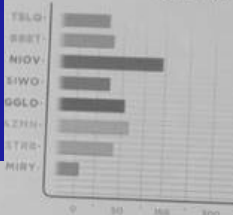



# PROJECT MONITORING AND CONTROL

We have a project management team that works on many tasks to keep the project on the right track through some effective tools, for example:

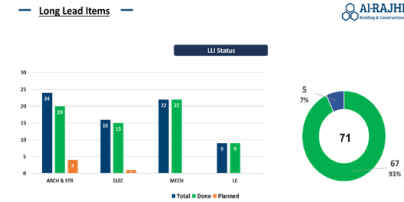

WEEKLY PROGRESS FOR SHD & MTS

MECH						
SHD	Total QTY	Approved	Not Approved	Percentage of Approved	In progress & Withdraw	Under Edarat Review
02-Nov	133	95	38	71%	27	11
03-Oct	135	69	66	51%	50	16
MTS						
SHD	Total QTY	Approved	Not Approved	Percentage of Approved	In progress & Withdraw	Under Edarat Review
02-Nov	78	73	5	94%	2	3
03-Oct	76	63	13	83%	5	8
ELEC						
SHD	Total QTY	Approved	Not Approved	Percentage of Approved	In progress & Withdraw	Under Edarat Review
02-Nov	48	33	15	69%	9	6
03-Oct	42	29	13	69%	6	7
MTS						
SHD	Total QTY	Approved	Not Approved	Percentage of Approved	In progress & Withdraw	Under Edarat Review
02-Nov	60	31	29	52%	9	20
03-Oct	49	27	22	55%	6	16

www.alrajhi-co.sa info@alrajhi-co.sa  
KSA, Riyadh 11488 +966 11 29822 72

## SHOP DRAWING SUBMITTAL STATUS



DESCRIPTION	Total QTY	Approved	Not Approved	Percentage of Approved	In progress & Withdraw	Under Edarat Review
Architectural Drawings	129	86	43	67%	14	29
Structural Drawings	438	429	17	98%	3	6
Electrical Drawings	48	33	15	69%	9	6
Mechanical Drawings	133	95	38	71%	27	11
Low current Drawings	71	34	37	48%	29	8

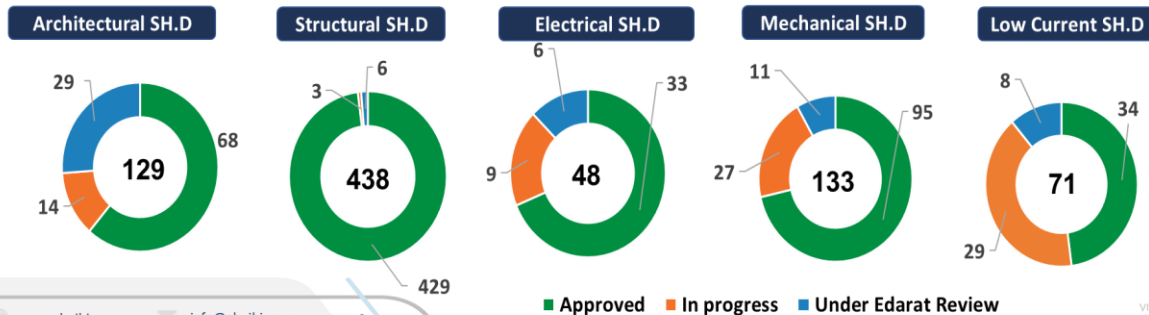



## OUR PROJECTS

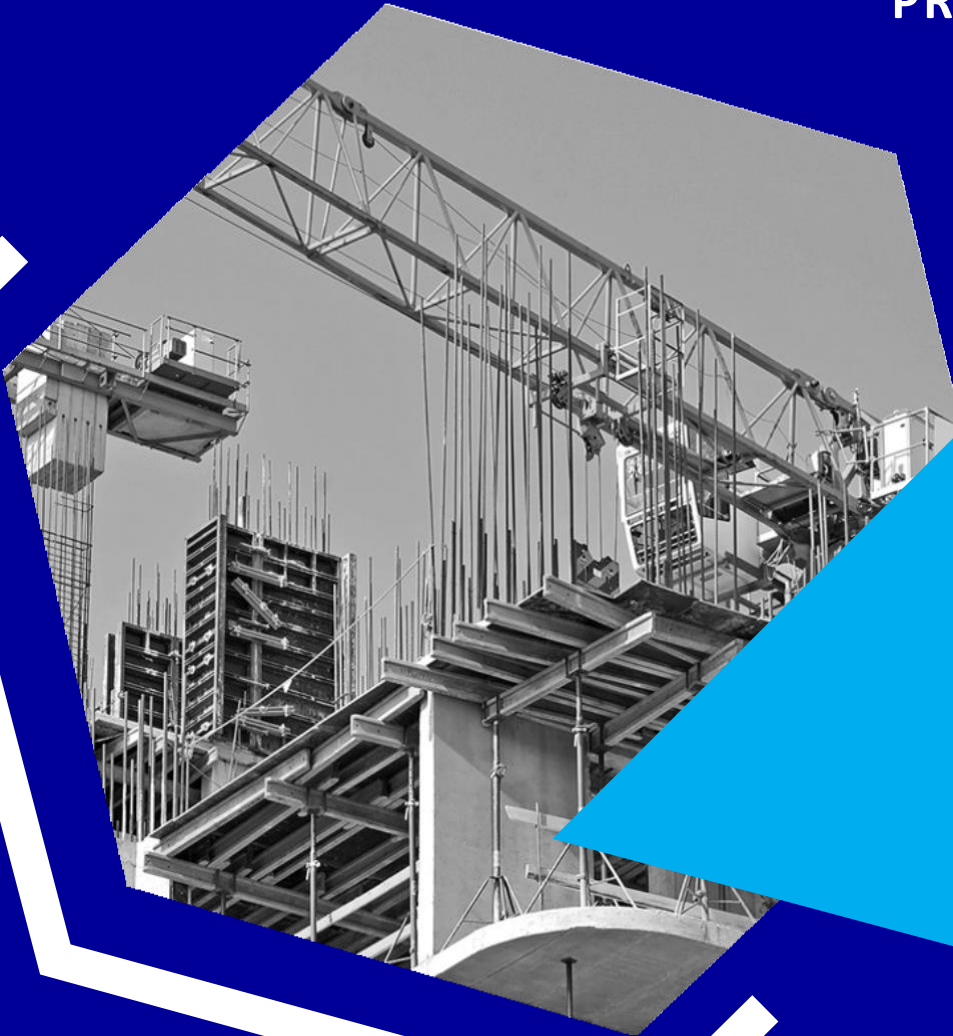

# AL-RAJHI PROJECTS

Number of Projects



**81** Projects

Total Project Values

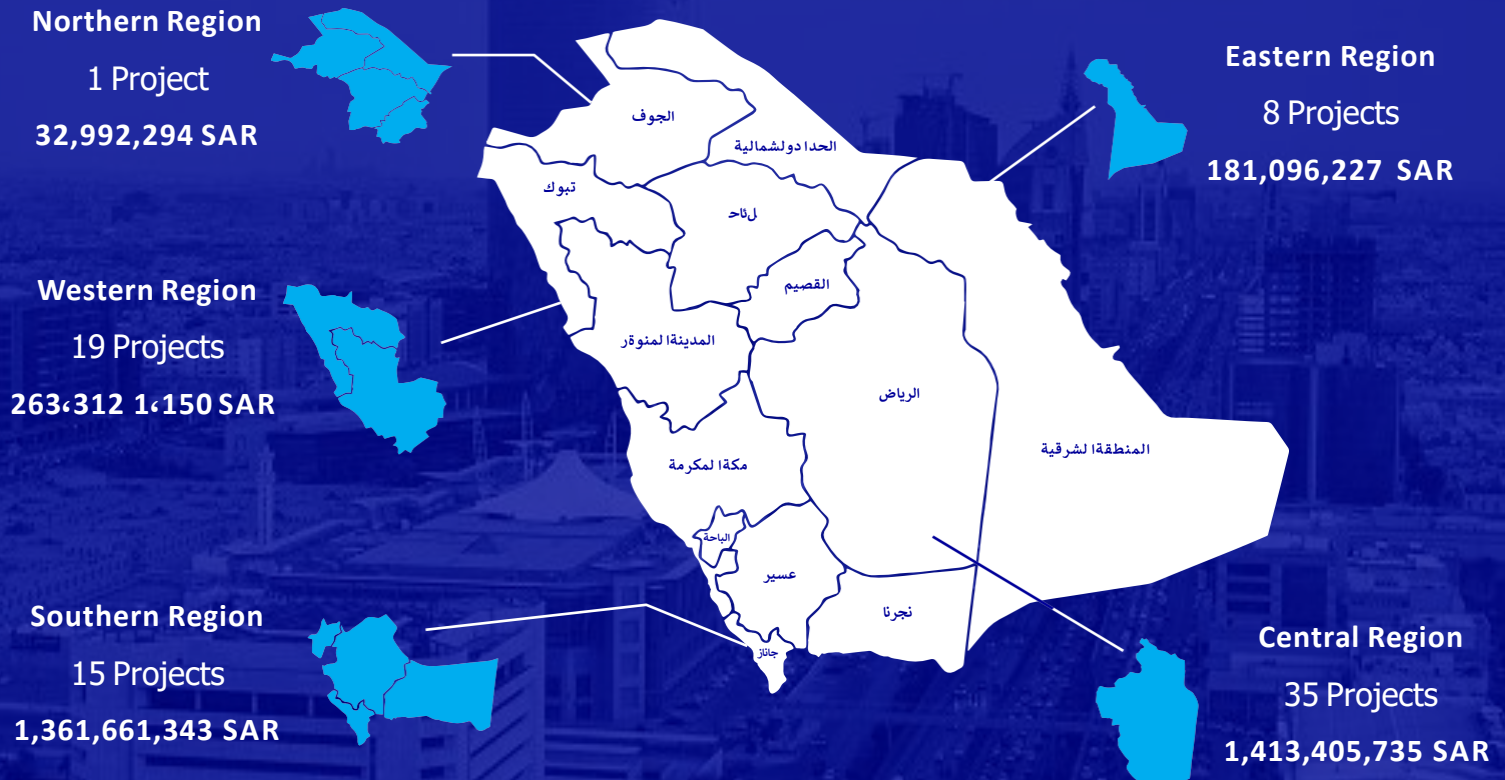





**+4.2** Billion SR











# AL-RAJHI PROJECTS

	Project Name	Project Value	Start date	End date	Project Duration	Project Status
1	Prince Bandar bin Abdulaziz Complex in Riyadh	19,996,116	30/3/1433	16/6/1436	26 months	Finished
2	Asad Bin Khuwailid Complex in Riyadh	16,497,536	15/7/1434	08/09/1436	24 months	Finished
3	Abu Ayoub Al Ansari Complex in Riyadh	14,684,127	30/3/1433	16/6/1436	24 months	Finished
4	Al Mansour Educational Complex in Riyadh	14,320,674	22/5/1433	10/18/1435	24 months	Finished
5	Establishment of Al Qasim Bin Maan Educational Complex in Riyadh	13,094,648	7/23/1435	4/23/1437	21 months	Finished
6	Abdul Rahman Bin Ghanem Complex in Riyadh	12,815,177	22/5/1433	10/18/1435	24 months	Finished
7	Al-Morouj Educational Complex in Riyadh	12,612,638	15/6/1433	10/21/1435	24 months	Finished
8	Shebra Educational Complex in Riyadh	10,440,958	15/6/1433	10/21/1435	24 months	Finished
9	Establishment of Ramah Educational Complex in Riyadh	10,198,408	7/23/1435	4/23/1437	21 months	Finished
10	King Abdulaziz High School Complex in Riyadh	9,708,595	15/7/1434	08/09/1436	24 months	Finished
11	Establishment of Jaw Educational Complex	8,530,925	7/23/1435	4/23/1437	21 months	Finished
12	Establishment of Nasah Educational Complex	6,527,755	7/23/1435	4/23/1437	21 months	Finished
						
13	Development of security centers KAB1 Southern Region (13 projects)	385,620,226	1/22/1439	22/5/1440	18 months	Finished
14	Adding buildings to the Special Security Forces Camp in Prince Mohammed bin Nayef Square	65,547,095	12/02/1436	12/02/1437	24 months	Finished
15	Establishing a fence and equipping it with the necessary security precautions for the Ministry building, Ministry of Interior / Special Security Forces	3,416,935	20/9/1436	20/5/1437	8 months	Finished
16	Construction of a clinic building in the forces camp in Medina	499,710	12/02/1436	12/02/1437	1.5 months	Finished
17	Construction of the command building for the second Special Security Forces training camp in the city	457,865	12/02/1436	12/02/1437	2 months	Finished
18	Opening an alternative road to Prince Mohammed bin Nayef camp for thunderbolt and counter-terrorism operations in Al-Haisyah	450,000	08/03/1436	9/15/1436	1 month	Finished
19	Custodian of the Two Holy Mosques for the Development of Security Headquarters, Phase 1 - Cap 1 - Jizan Deportation Department No. 304	556,681,491	1/22/1439	22/6/1442	1008 days	Finished
20	Administrative office design in Abha	37,758,000	10/15/1434	13/6/1435	9 months	Finished
						
21	Tabuk Prison Building	32,992,294	06/01/1436	06/01/1439	24 months	Finished
22	Abha prison building	25,876,479	4/16/1435	4/16/1437	24 months	Finished
23	Restoration of prison buildings in Medina	12,073,257	20/4/1436	20/2/1437	10 months	Finished
						
24	Development of the Civil Defense Directorate warehouse in Asir region	8,949,937	9/1/1436	4/23/1437	18 months	Finished
25	Restoration of the Civil Defense Department in Namas Governorate,	1,786,675	10/11/1434	09/11/1435	12 months	Finished
26	Restoration and additions to the Civil Defense buildings in Al-Hujrah	1,115,335	20/2/1437	20/2/1438	12 months	Finished
27	Development of the Central Operations and Maintenance Division in	905,232	11/13/1434	13/6/1435	7 months	Finished

# AL-RAJHI PROJECTS



	Project Name		Project Value	Start date	End date	Project Duration	Project Status
28	 شركة تطوير للمباني	Establishing fourth-grade educational complexes in Riyadh	150,856,283	09/18/2018	4/19/2020	18 months	finished
29		Establishing and completing 10 zero schools (second group) in Riyadh	136,527,124	04/27/2020	06/16/2021	12 months	finished
30		Establishing educational complexes, Group 10, Riyadh	102,717,536	1/27/2017	12/27/2018	12 months	finished
31		Establishment of educational complexes, second group, in Riyadh	97,177,038	10/25/2018	4/25/2020	18 months	finished
32		Establishing sixth grade educational complexes in Riyadh	58,743,805	09/18/2018	4/19/2020	18 months	finished
33		Create additional classes Early Childhood Initiative	11,798,493	5/30/2019	9/25/1440	4 months	finished
34		Preparing the headquarters of the transferred kindergartens, 4 schools	1,892,565	7/25/2018	4/19/2020	7 months	finished
35		Early Childhood - Al Ghadeer - Bayanat in Riyadh	625,660	04/14/2019	08/08/1440	7 months	finished
36		Early Childhood - Seventh Kindergarten - Girls in Riyadh	575,084	04/14/2019	08/08/1440	7 months	finished
37		Establishing two schools within Group No. 3-2-1 - Al-Rai - 821	88,908,579	7-Jul-2021	7-Dec-2022	16 months	finished
38		Establishment of two schools within Group No. 11 - Riyadh - 425	79,921,714	12-Feb-2020	06/22/2022	18 months	finished
39		Establishing nine schools, Group No. 16 - 15 - 13 - 12, in Riyadh - 378	24,531,398	12-Aug-2020	10-Jan-2022	22 months	finished
40		Establishment of 3 schools, Group No. 14, in Riyadh - 380	45,554,875	12-Aug-2020	6/22/2022	22 months	finished
41		Establishment of (4) projects in the Riyadh region, Sidra 1590-1	42,049,419	28-Jul-2022	29-Nov-2023	14 months	finished
42		-1666TBC-C&O662- - - Tender for the establishment of the Kindergarten (48) project in Riyadh	4,696,549	18-Oct-2022	-	-	finished
43		Competition for 4 schools within the projects whose contracts were terminated - in the Jeddah region - 1810	54,869,469	9-Apr-2022	9-Oct-2023	18 months	finished
44	To implement the construction of (8) educational buildings in Riyadh (Group 1763- (1,3	55,033,166	23-Oct-2022	24-May-2024	18 months	finished	
45	Tender for the construction of 10 educational buildings in the Western Region - Jeddah	198,318,325	12-Nov-2022	13-May-2024	18 months	finished	
46	Establishment of 17 Sidr 1 projects, Riyadh Roshan	148,137,067	3-Jan-2023	30-Nov-2024	22 months	In progress	
47	 وزارة التعليم التربية والتعليم	Road maintenance for Fifa Municipality in Jizan	5,996,000	02/01/1436	10/03/1438	24 months	Finished
48	 HUAWEI	Huawei headquarters in Riyadh	1,811,295	9-Dec-2017	12/11/2017	months 2	Finished
49		New Data Center - Dammam Site 071 Makkah 2	115,794,589	16/3/2022	01/16/2023	months 11	Finished
50		New Data Center - Jeddah Site 02	98,282,826	8/29/2022	03/16/2024	months 9	Finished
51	 الجامعة التقنية للذكور Technical and Vocational Training Corporation	Establishment of the Technical College for Boys in Sarat Abidah	92,465,027	07/09/1435	02/07/1440	38 months	Finished
52		Establishment of the Technical College for Girls in Balqarn	79,921,714	16/2/1436	11/16/1441	38 months	Finished
53		Establishing the Entrepreneurship Institute in Riyadh	24,531,398	02/25/1436	09/25/1440	12 months	Finished
54	 بنك التنمية الاجتماعية SOCIAL DEVELOPMENT BANK	Social Development Bank branch in Buraidah, 30th Street	4,326,654	2-Nov-2020	13-3-2021	4 months	Finished
55		Social Development Bank Branch in Khamis Mushayt, 30th Street	1,807,512	13-Sep-2021	01-28-2022	4 months	Finished
56		Social Development Bank Branch in Dammam, 30th Street	2,758,281	28-Sep-2021	01-28-2022	4 months	Finished
57	 هيئة تقويم التعليم والتدريب Education & Training Evaluation Commission	Implementation of qualification works, engineering systems and IT systems for the Education and Training Evaluation Commission Building No. 2	144,018,030	3-Mar-2024	12-Sep-2025	months 18	In progress
58	 الهيئة الملكية لمحافظة العلا Royal Commission for Al-Ula	Design and construction of primary and secondary infrastructure for Routes 4 and 6	397.257.114	10-Dec-2023	9-Dec-2025	2 year	In progress

# AL-RAJHI PROJECTS

	Project Name		Project Value	Start date	End date	Project Duration	Project Status
59		Maintenance of toilets in pilgrims' housing, Section (A) and Section (B)	9,648,500	23-May-2024	30-Jul-2024	months 2	finished
60		Rainwater and flood drainage development project to protect camps...	1,400,009	21-May-2024	21-Jul-2024	months 2	finished
61		Rehabilitation of the medium voltage ferry at the Jamarat facility	1,420,997	1-Aug-2024	14-Dec-2025	months 4	In progress
62		Replacing medium voltage panels at the Jamarat facility	8,409,490	18-Aug-2024	15-Apr-2025	months 8	In progress
63		Contract for the rehabilitation of commercial premises in the Jamarat	329,993	2-Jun-2024	7-Jun-2024	6 days	finished
64		Implementation of painting works for the external facades of the toilet complexes project in the holy sites	421,993	2-Jun-2024	6-Jun-2024	4 days	finished
65		T-202494- Pedestrian Path Shading Competition	53,557,437	12-Nov-2024	12-Mar-2025	4 months	In progress
66		Framework Agreement for Mechanical and Electrical Works and Services Transfer Work Order 34-	5,469,539	25-Dec-2023	25-Dec-2024	12 months	finished
67		T-202476- Framework Agreement for Mechanical Works and Service Migration (approval T-2024169-)	-	27-Nov-2024	27-Nov-2026	24 months	In progress
68		T-202493- for the project implementing the path of (Mshaar Pilgrims) Phase II (approval T-2024168-)	115,045,972	28-Nov-2024	26-Jun-2025	7 months	In progress
69	Competition No. 92 T-2024 - for the project of developing the drinking water system Etimad (2024176-)	14,730,172	1-Dec-2024	26-Jun-2025	7 months	In progress	
70							
71		Fire and Cooling Network Development in Mina	217,989,918	23-Oct-2023	31-Dec-2024	7 months	In progress
72		Development and operation of the Al-Samman Mining Crushers Complex	13,935,278	27-Sep-2023	24-Apr-2024	7 months	finished
73		King Saud University - Electrical Loads Transmission Project and its Accessories for Regions 14 & 9	1,850,705	14-Nov-2023	-	-	finished
74		Unified Contract - Salboukh	5,704,645	25-Dec-2023	-	-	finished
		Unified contract for distribution networks up to 36KV unified voltage	20,000,000	21-Feb-2022	31-May-2024	27 months	finished
75		Saudi Coffee Company Factory in Jizan	71,089,798	11-Jun-2024	11-Jun-2025	12 months	In progress
76		Design, implementation and completion of RUA Sales Center with model rooms in Madinah.	56,414,577	1-Oct-2024	1-Dec-2025	14 Months	In progress
77		Water Project 3A	6,966,016	9-Oct-2021	9-Apr-2022	6 months	finished
78		Jubail 3 B Project	16,925,362	22-Nov-2021	9-Apr-2022	5 months	finished
79		Jubail International Water Company Establishment of 3B Seawater Reverse Osmosis Desalination Plant	18,582,535	5-Apr-2022	28-Apr-2024	23 months	finished

## AL-RAJHI PROJECTS

Total project values  
**4,235,323,887 SAR**

Project Name		Project Value	Start date	End date	Project Duration	Project Status
	Rehabilitation of the trucks weighing stations in Al-Muzahmiya and Al-Sail Al-Kabeer - asphalt works	2,284,235.8	09-Dec-2024	02-Feb-2025	months 2	finished
	Framework agreement: Sport boulevard Wide Miscellaneous Construction RFP 20250213017	28,750,000	13-Feb-2025	13-Feb-2028	months36	In progress
		-				

--	--	--	--	--	--	--

--	--	--	--	--	--	--

--	--	--	--	--	--	--

--	--	--	--	--	--	--

--	--	--	--	--	--	--

--	--	--	--	--	--	--

--	--	--	--	--	--	--



## **OUR PROJECTS**

Construction Sector





## OUR PROJECTS

Security Projects

## Projects of the Ministry of Interior

Projects of the Ministry of Interior

**1,134,130,531** SAR



Projects Number

**15** Projects



## Security Projects



**Development of KAB1 security centers  
Gazan 304**



**Additional and improvement of  
public security building.**



**Addition buildings to Al-Baha police buildings  
and traffic, and jail complex**



**Development of KAB1 security  
centers - Aseer**

## Security Projects



**Construction of sport hall at sport affairs building- Dairab**



**Return the décor of lecture hall at Riyadh police, & additional at Afif police building and Sajer**



**Restoration and additions  
constructivism**



**Maintenance and restoration of  
prisons in Medina**



## Security Projects



**Developing of training wards at civil defense centre -Riyadh**



**Construction of civil defense warehouse**



**Civil defense centers at Arafat and holy area**



**Ajayd police centre building  
Makkah Al-Mokarramah**

## Security Projects



**Restoration of Tabuk general  
prison**



**Civil Defense centers at Buraidah  
and Badae- Qaseem**



**Dormitory buildings additional fields of  
Prince Mohammed bin Nayef**



**Restoration of Abha's  
prison**

EDUCATIONAL PROJECTS



OUR  
PROJECTS

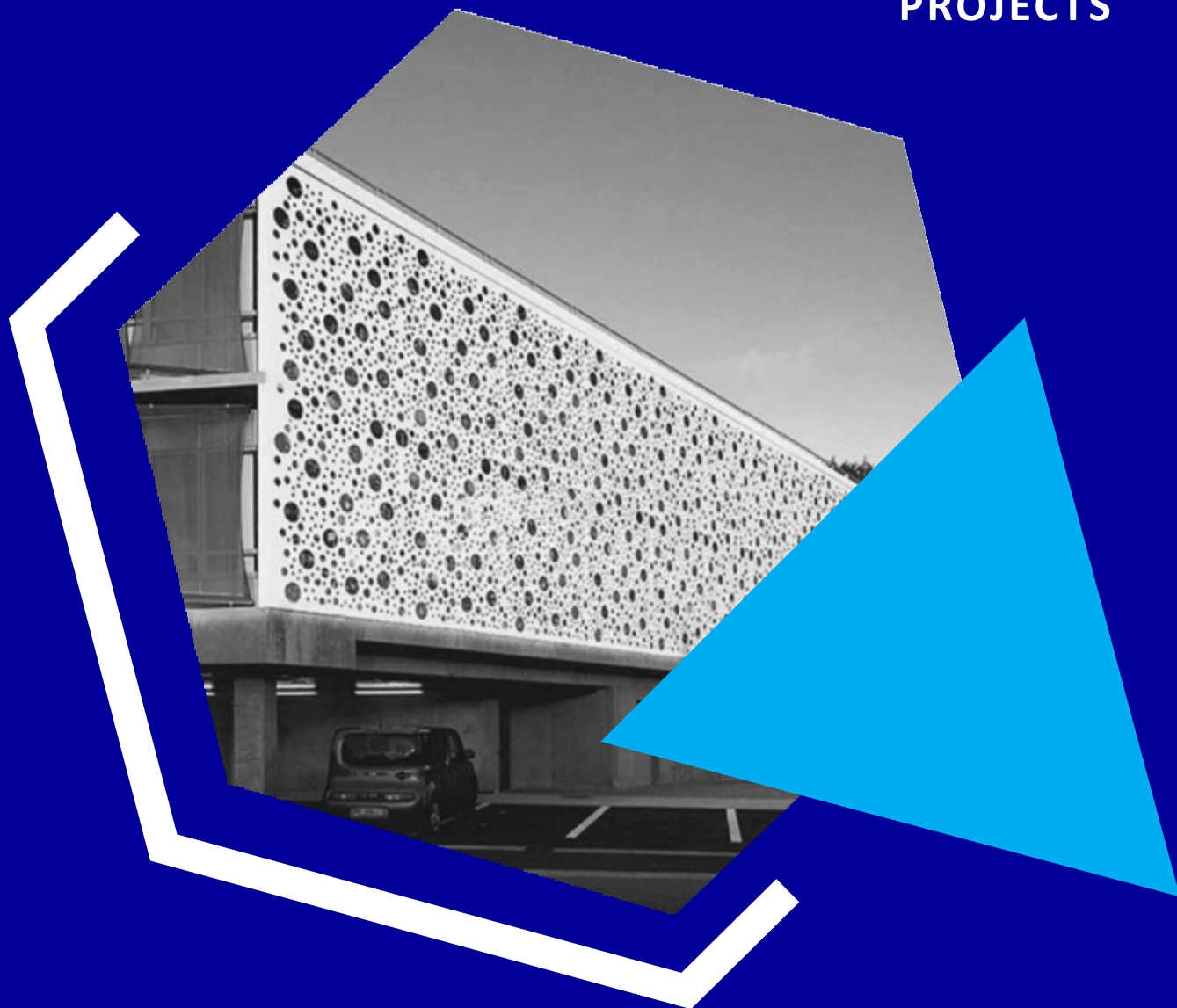



# THE COMPANY'S EXPERIENCE IN CONSTRUCTION OF EDUCATIONAL PROJECTS

Educational projects

**1,809,613,625** SAR

Projects Number

**35** Projects

**12%**



لمؤسسة العامة للتدريب التقني والمهني  
Technical and Vocational Training Corporation

**9%**



هيئة تقويم التعليم والتدريب  
Education & Training Evaluation Commission

**9%**



وزارة التعليم  
Ministry of Education

**70%**



شركة تطوير للمباني

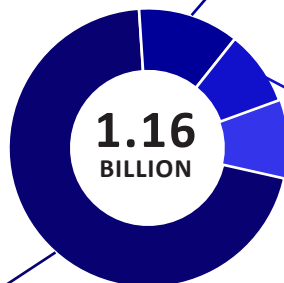

## EDUCATIONAL PROJECTS



**Construction of Mehmath Intermediate,  
Eastern Shubra, Riyadh**



**Construction of Abdulrahman Bin Ghanam  
education complex**



**Construction of Ayoub An-Ansari  
education complex**



**Construction of Assad Bin Khuwailed  
education complex**

# EDUCATIONAL PROJECTS



**Construction of Al-Morooj District  
education complex**



**Construction of Abdullah Bin  
Omer primary school**



**Construction of Al-Medmar  
primary school**



**Construction of Prince Bandar Bin Abdul  
Aziz education complex**



## EDUCATIONAL PROJECTS



**Wael Bin Hager school  
(primary & Intermediate)**



**Al-Qairwan Education Complex-Serat  
Abeedh province**



**Construction for Nisah  
Educational Complex**



**Construction for Rimah  
Educational Complex**

# EDUCATIONAL PROJECTS



**Construction for Jaw Educational  
Complex**



**Construction for Qasim ibn Maan  
Educational Complex**



**Bin Hazam Intermediate  
school**



**Abdurrahman Bin Abe Baker school  
(primary & Intermediate)**

## EDUCATIONAL PROJECTS



**Construction for Entrepreneurship  
Institute**



**Agricultural secondary Institute  
building at Kharj**



**Construction for Technical  
College**



**Construction for Technical  
College for Girls**



## OTHER PROJECTS





## OTHER PROJECTS



Construction of Al-Saif Real Estate Complex



Construction of Al-Sultan Real Estate Complex



Al-Subaie buildings projects



Developing of main hall for Riyadh

## OTHER PROJECTS



**Iron warehouses**



**Warehouses and stores**



**Institute of qualifying handicap at Abha**



**Branch of A/C factory and Al-Jazeera Coolers**



## **OUR PROJECTS**

Infrastructure Sector

## Infrastructure Projects

Urbanization and progress in countries are measured by their interest in infrastructure, as it represents the backbone and the main factor on which major investments and projects are based in developing society and providing a healthy and safe environment for the individual and society. Alrajhi building and construction Company has extensive capabilities and qualifications to design, implement and deliver multidisciplinary infrastructure works that comply with local and international standards and specifications. These works include road works, networks, electrical extensions, communications, water, indentation , rainwater drainage, well drilling, asphalt works, lighting, sidewalks and gardens.





## Infrastructure Projects



## Infrastructure Projects





# Water & Wastewater Plants Projects



## OUR PROJECTS



## Water & Wastewater Plants Projects

Design, construction, operation and management of water and sewage networks using smart, efficient and cost-effective technologies. Design, construction, operation, development and management of sewage and industrial wastewater treatment plants. Design, construction, operation and management of containerized plants. Reuse of high-quality treated water for irrigation, industrial and municipal purposes.



## Water & Wastewater Plants Projects





# Water and sewerage networks

This department manages and executes major water and sanitation projects, including networks, water stations, tanks, and essential connections, while adhering to government standards. Key tasks include:

- Strengthening and replacing water and sewage networks.

- Building main networks and stations.

- Connecting wells to desalination plants.

- Installing large-diameter water pipelines.



**Comprehensive Landscape Solutions by  
Al-Rajhi Building & Construction Co.**

## **LANDSCAPE DIVISION**

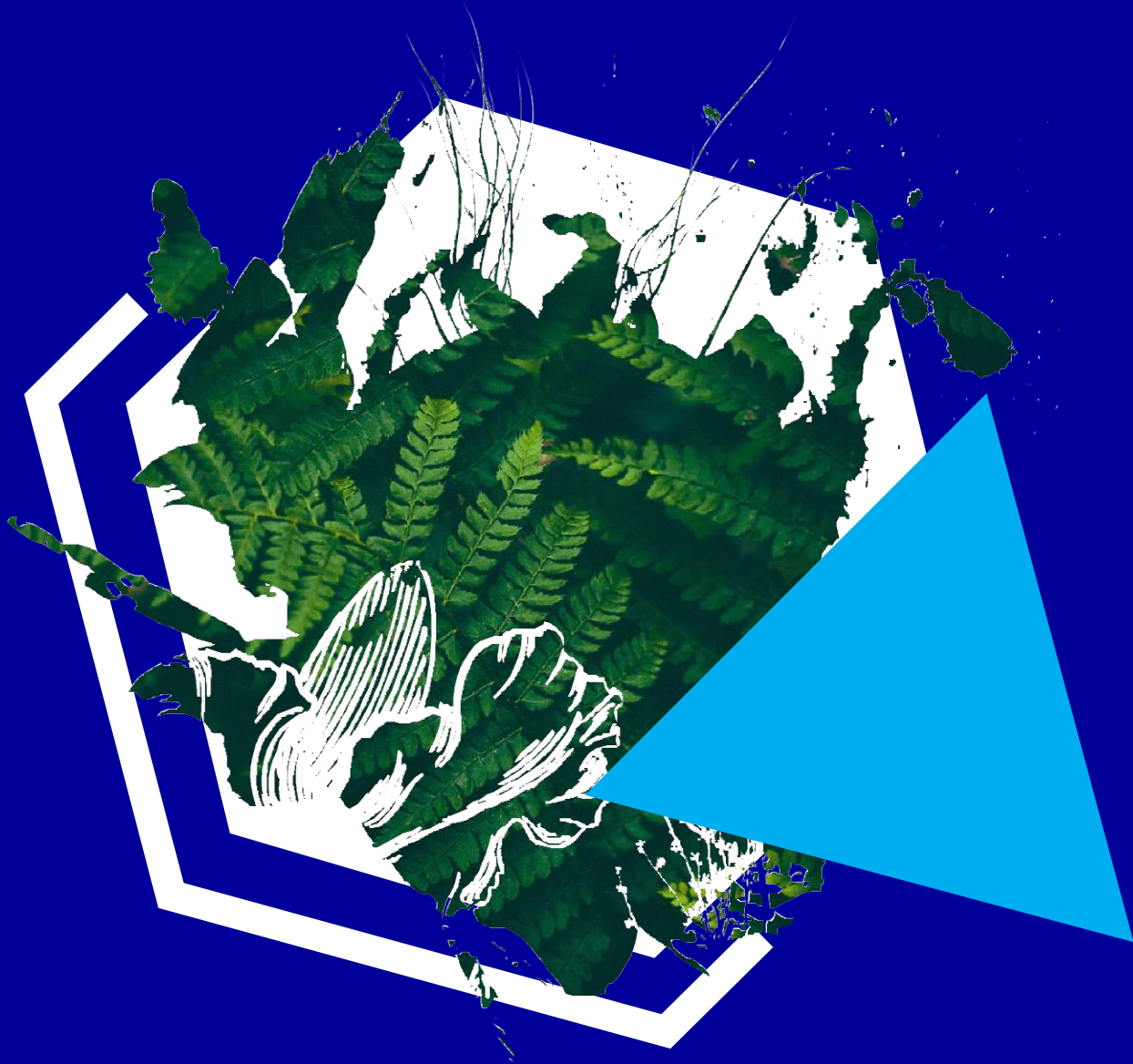

Our Landscape Services Overview.

Hardscape Services

Softscape Services

Irrigation Systems

Water Features

Furniture & Fixtures

Our Expertise in Landscape Projects

Our Nursery Services

Organizational Structure

Why Choose Al-Rajhi for Your Landscape Needs?

SAMPLE PHOTOS

Conclusion



# Our Landscape Services Overview.



## Hardscape Solutions

Durable and aesthetically pleasing non-plant elements  
Includes pathways, patios, and retaining walls

## Softscape Design

Vibrant and sustainable living elements Features a variety of plants, lawns, and garden designs



## Irrigation Systems

Efficient water management solutions Includes drip and sprinkler systems tailored for optimal plant health

## Outdoor Furniture & Fixtures

High-quality outdoor furniture, decorative lighting, and shade structures, Improves functionality and aesthetics in landscape design

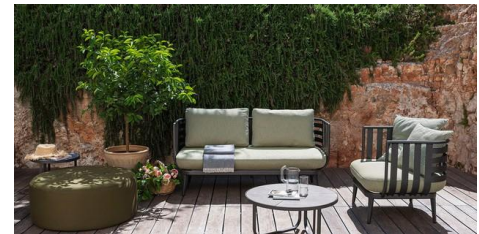

## Custom Water Features

Elegant designs for fountains, ponds, and waterfalls  
Enhances the beauty and tranquility of outdoor spaces

# LANDSCAPE DESIGN AND PLANNING

## SOFTSCAPE

## HARDSCAPE

INTEGRATION WITH PUBLIC ART, WAYFINDING, LIGHTING, ETC.

THE PRESENT CHAPTER FOCUSES ON SOFTSCAPE AND HARDSCAPE GUIDELINES.

in order to achieve a truly unique and sustainable environment, important consideration is given to the preservation of green riyadh's natural features, as well as to water use and water budgets, which greatly influence open space design. irrigation water suggested to be treated sewage effluent (tse).

## ACHIEVEMENT GOALS

THE FOLLOWING GOALS ARE OUTLINED FOR ALFURSAN LANDSCAPE WORKS.

### CREATE MEMORABLE GREEN SPACES

- Achieve design excellence.
- Provide diverse spaces and experiences.

### XERISCAPING PRINCIPLES

Utilize plants listed in the approved Master Plant Schedule.

### HUMAN-CENTERED DESIGN

Prioritize materials certified as responsibly sourced, focusing on extraction and supply chain processes.

### EFFICIENT WATER USE

Implement water management best practices and adhere to the allocated water budget.

### ENHANCE THERMAL COMFORT

Incorporate shade and misting systems to ensure a comfortable environment throughout the year.



### SOFTSCAPE

- Planting Material
- Irrigation
- Landscape Drainage
- Soils
- Staking and Guying
- Podium Landscapes
- Community Gardens
- Landscape Buffers

### HARDSCAPE

- Pavements
- Walls and Fences
- Site Structures
- Site Furnishings
- Water Features

# LANDSCAPE TREATMENT OF SIGHT VISIBILITY TRIANGLES

## OBJECTIVES

Sight visibility triangles are designated areas at road and driveway intersections where clear views of oncoming traffic must be maintained. Landscape treatment in these zones should account for the road's design speed and specific site requirements while ensuring harmony with the overall corridor landscape design.



The road right-of-way landscape treatment may need to be adjusted at intersections to provide improved visibility for drivers.

**ACHIEVEMENT GOALS**  
THE FOLLOWING GOALS ARE OUTLINED FOR SITE VISIBILITY TRIANGLES.

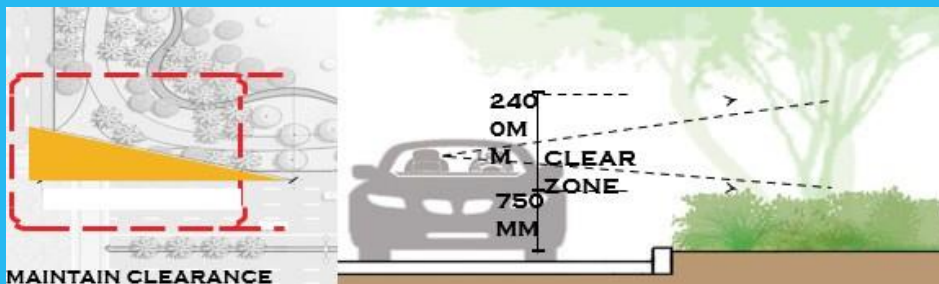

### PRIORITIZE SAFE DESIGN

Minimize traffic hazards by selecting appropriate planting in sight visibility triangles

Ensure that sight triangle dimensions respond to road traffic speed and specific site conditions

### MAINTAIN LANDSCAPE COHESIVENESS

Ensure that the selected landscape character is maintained along the length of the ROW corridor

Maintain buffers between pedestrians and cyclists and traffic

### SITE VISIBILITY TRIANGLES

are based on the time needed for a driver to see oncoming traffic, to then decide to turn, make the turning movement, and begin accelerating.

### CLEAR ZONES

are the vertical areas defined by the sight distance triangular area. In order to provide a safe driving experience at intersections, they need to be maintained free of visual obstacles between the top of the ground cover and the bottom of a tree canopy.

# LANDSCAPE TREATMENT OF PARKING AREAS

## OBJECTIVES

A car park represents an important arrival node to a facility or park.

The general character, arrangement and specification of the landscape elements within the car park should be representative of the local urban design and landscape vernacular and should share clear visual associations with the facility it serves. The landscape within the car park should provide an attractive, safe and accessible environment, to aid the user to transition quickly and comfortably from their car to the entrance point of the venue.



Shade sails offer an attractive alternative for sun protection in parking lots.

Recommended landscapetreatment  
of parking areas

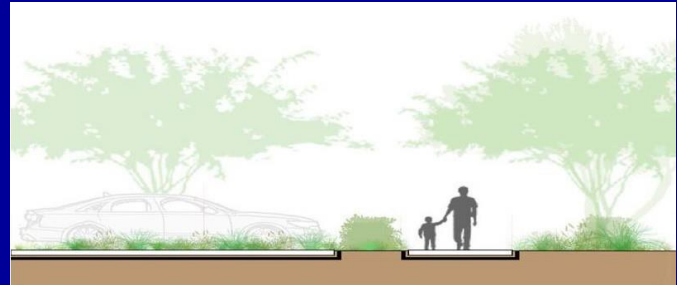

## ACHIEVEMENT GOALS

The following goals are outlined for parking areas

### MAXIMIZE PEDESTRIAN COMFORT

Provide efficient, comfortable and accessible pedestrian conveyance from car park lots to the venue entry

### ENSURE SAFETY

Enhance security and natural surveillance

### INTEGRATED LANDSCAPE STRATEGY

Provide an attractive landscape environment which both respects and reflects local urban design and landscape character and reduces the visual impact of the facility



# Hardscape Services



## Durable Pathways

Design and installation of concrete, brick, and stone pathways that enhance outdoor aesthetics while ensuring longevity.

## Elegant Retaining Walls

Construction of strong retaining walls to prevent erosion and create defined garden spaces, combining functionality with visual appeal.



## Custom Decks & Patios

Development of beautiful wooden and stone decks and patios, providing inviting spaces for relaxation and outdoor living.

## Architectural Pergolas & Gazebos

Design and installation of custom outdoor structures that offer shade and comfort, enhancing the overall landscape experience.



# Softscape Services



## Vibrant Planting & Lawn Installation

Selection of suitable plants, trees, and shrubs tailored to various environments.

Installation of lush lawns that enhance the beauty and sustainability of outdoorspaces.

## Thematic Flower Beds & Green Spaces

Design and installation of flower beds that provide seasonal beauty and functionality.

Creation of thematic gardens that blend aesthetics with environmental considerations.



## Comprehensive Garden Design

Full garden design services that focus on integrating aesthetics with sustainability.

Collaboration with clients to bring their vision to life while ensuring ecological balance.



# Irrigation Systems



## Efficient Water Management

Implementing advanced irrigation solutions to optimize water usage and promote healthy landscapes.

## Types of Irrigation Systems

**Drip Irrigation:** Low-pressure systems designed for targeted watering of flower beds, trees, and shrubs.

**Sprinkler Systems:** Automated systems tailored to meet the specific needs of lawns and gardens.



## Smart Irrigation Technology

Adjusts water usage based on weather and soil data for efficient and sustainable landscape maintenance.

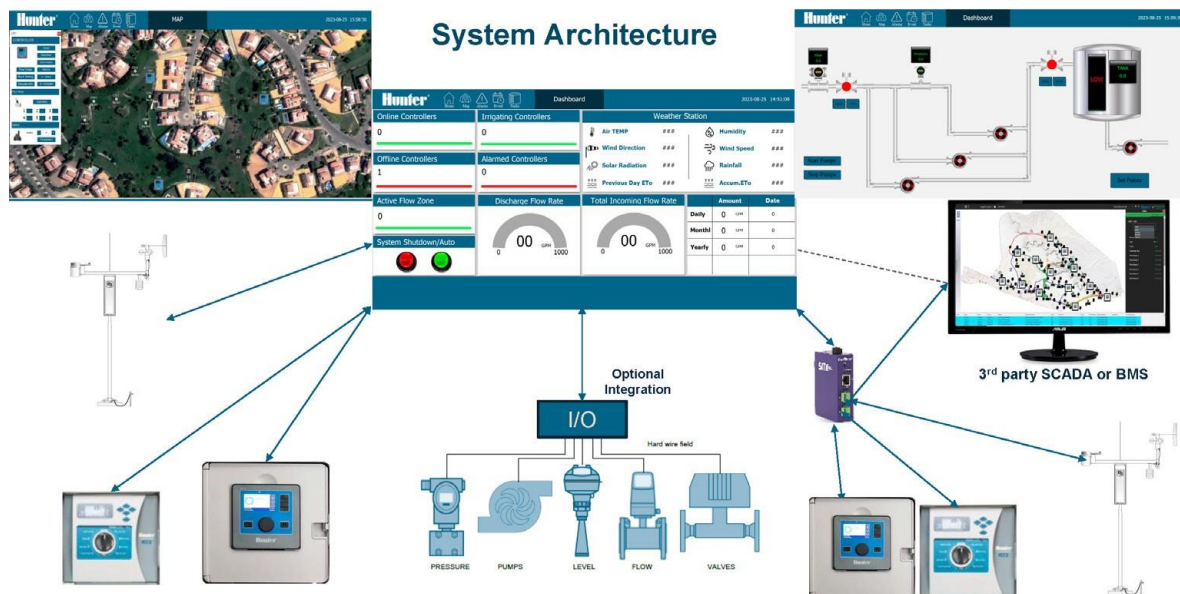

# Water Features



## Custom-Designed Fountains

Tailored to enhance both residential and commercial spaces Range from small garden features to grand installations

Add elegance and tranquility to outdoor environments

## Natural-Looking Ponds and Streams

Create serene water bodies that blend seamlessly with the landscape

Provide a peaceful atmosphere

Support local wildlife



## Elegant Waterfall Designs

Designed to be integrated into gardens, patios, or public spaces

Offer a stunning visual and auditory experience

Elevate the overall landscape aesthetic

# Furniture & Fixtures



## Outdoor and Playground Furniture

Design and implement outdoor seating areas, decorative benches, and playground furniture with durable, eco-friendly materials to ensure functionality and aesthetics.

## Lighting and Shade Structures

Install innovative lighting fixtures and shade structures that enhance ambiance, improve visibility, and provide comfort in outdoor spaces.



## Planters and Landscaping Accessories

Provide planters, pots, and landscaping accessories that support sustainable gardening while enhancing the beauty of pathways and entrances.

## Signage and Directional Solutions

Design and install durable signage and directional markers that blend practicality with aesthetic appeal for improved navigation.



# Our Expertise in Landscape Projects



## Innovative Design and Implementation

Specializing in landscape design, planning, and hardscape works, including walkways, bike paths, and sports courts, tailored to meet client needs with high-quality execution.

## Water Features and Smart Irrigation

Design and install water features, green roofs, and advanced smart irrigation systems that conserve resources while enhancing functionality and aesthetics.



## Playgrounds and Site Furnishings

Develop safe and engaging playgrounds, along with site furnishings such as seating, signage, and shade structures, to elevate the user experience.

## Planting and Maintenance Services

Offer planting from nurseries and comprehensive maintenance services, ensuring the long-term beauty, health, and functionality of landscapes.



## Our Nursery Services

Al-Rajhi Nursery is established to support diverse landscaping projects with high-quality plant production. Equipped with advanced tools, the nursery ensures the healthy growth of trees and shrubs in compliance with optimal environmental conditions.

Location:

Riyadh

Size:

**+320** hectares

Employees:

**+120**

Plant Variety:

**+300** types of plants and shrubs

Production Capacity:

**15 million** plants annually



The nursery also provides flexible options to source plants from global partners when required, ensuring every project is fulfilled to the highest standards.

## Our Nursery Services





## Selecting and Preparing Resources

All plant materials for Al-Rajhi projects are sourced from nurseries within the Kingdom of Saudi Arabia. Additionally, Al-Rajhi can import plants from external resources when required to support project-specific needs.

Primary Nurseries: Local nurseries across Saudi Arabia are utilized to meet most requirements.

### Optional International Sources:

**3 nurseries in Spain**

**4 nurseries in Thailand**

**2 nurseries in South Africa**

**3 nurseries in the UAE**

**3 nurseries in India**



This ensures a diverse selection of high-quality plants, providing flexibility and variety to meet the unique demands of every project.

## Selecting and Preparing Resources





## Organizational Structure

Al-Rajhi's team possesses diverse expertise and high-level skills in executing landscaping and gardening projects.

The team includes specialized engineers, experienced technicians, and well-trained workers, ensuring integrated and high-quality services.

- Project Manager
- Landscape Architect
- Irrigation Engineer
- Horticulturist
- Hardscape Specialist
- Procurement Specialist
- Maintenance Supervisor
- Quality Control Specialist
- Safety Officer
- Field Workers Team



## Why Choose Al-Rajhi for Your Landscape Needs?

We have extensive experience in executing landscape projects, offering innovative solutions tailored to various client needs. Our specialized and qualified team ensures the delivery of high-quality services at every project stage.

We utilize advanced technologies and smart systems in designing, implementing, and managing irrigation and planting projects. This contributes to long-term sustainability and efficient resource usage, such as water and energy.

We are committed to exceptional customer service, ensuring continuous communication to fully realize the client's vision. We deliver projects on time and within budget, maintaining the highest standards of quality.



## SAMPLEPHOTOS FOR INSTALLATION



BACKFILLING



WARNING TAPE INSTALLATION



WARNING TAPE INSTALLATION



FINAL LEVELING/FDT



## SITE PHOTOS



EXCAVATION  
AND SETTING OUT



PIPE  
INSTALLATION



## SITE PHOTOS



DRIP ZONE



TREE IRRIGATION



## SAMPLEPHOTOS FOR INSTALLATION



DRIP ZONE



DRIP ZONE



VALVE BOX ASSEMBLY



## Conclusion



### **Comprehensive Landscaping Expertise**

Al-Rajhi Infrastructure offers integrated services in landscaping, including design, execution, and maintenance, focusing on quality and sustainability. We ensure a perfect balance between aesthetic and environmental considerations.

### **Advanced Irrigation and Smart Solutions**

We implement cutting-edge smart irrigation systems that optimize water usage and integrate with centralized monitoring systems to ensure operational efficiency and resource conservation.

### **Robust Nursery Capabilities**

Our nurseries produce high-quality plants and provide comprehensive plant supply services, ensuring compatibility with local environments and project success.

### **Proven Track Record of Success**

We have executed significant projects across the Kingdom, reflecting our commitment to excellence, efficiency, and timely delivery.





## OUR PROJECTS

DATA CENTER PROJECTS



## AL-RAJHI DCPROJECTS

Al-Rajhi Building and Construction has great experience in data center projects.

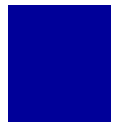

Number of DC Projects

**2** Projects

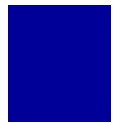

Value of Projects

**215,88,710** SAR



JED02

**98%**



DAM071

**99%**

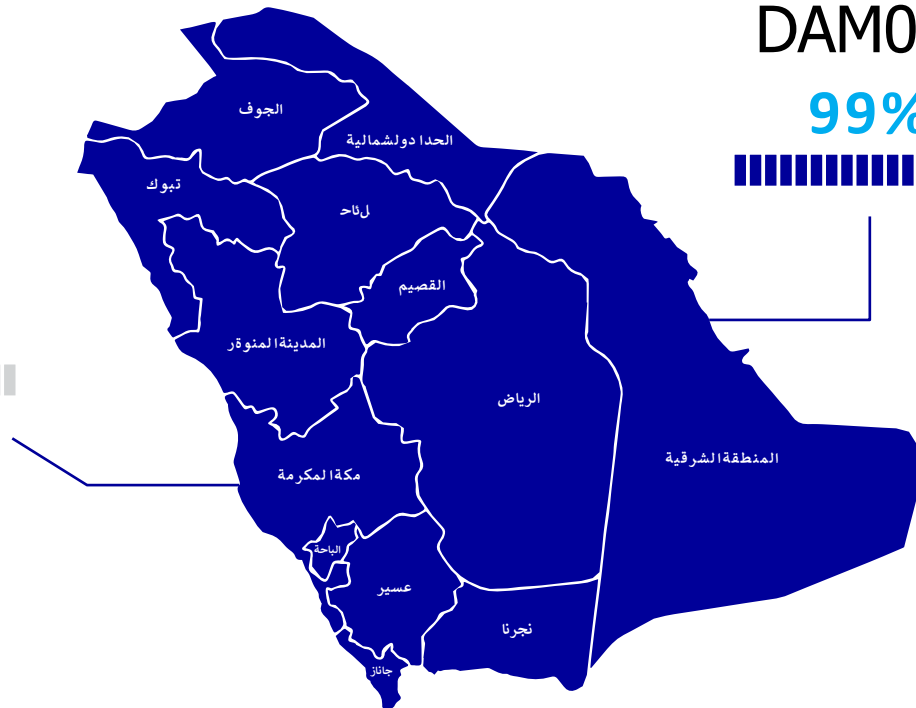



# DAM071

## Project Owner

SAUDI TELECOM COMPANY(STC)

## Project Area

35,000 M<sup>2</sup>

## Project Parts

### Office Building

Ground Floor (1700 M<sup>2</sup>)

First Floor (1700 M<sup>2</sup>)

Roof (600 M<sup>2</sup>)

PODS Area(12,000 M<sup>2</sup>)

Technical Area (4,000 M<sup>2</sup>)

Chillers Area (4,000 M<sup>2</sup>)

## Project IT Load

3.6 MW

## Project Location

Khobar, Eastern Province, Ksa

## Project Duration

12 Months

## Project TCCF

Passed Successfully

## Project Layout

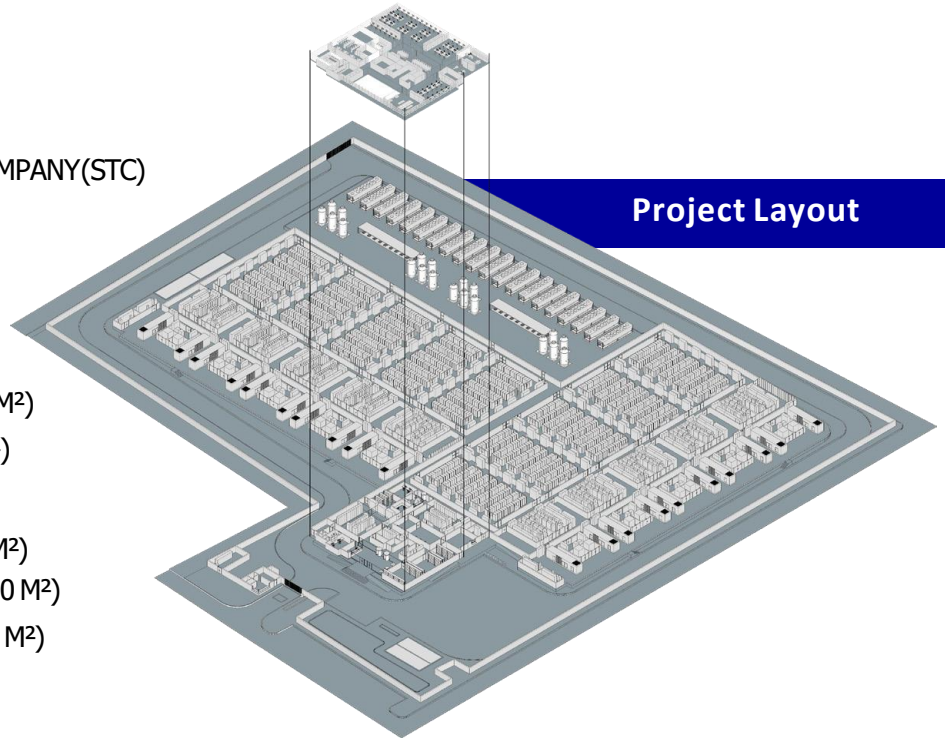



# JED02

## Project Owner

SAUDI TELECOM COMPANY (STC)

## Project Area

35,000 M<sup>2</sup>

## Project Parts

### Office Building

Ground Floor (1700 M<sup>2</sup>)

First Floor (1700 M<sup>2</sup>)

Roof (600 M<sup>2</sup>)

PODS Area (12,000 M<sup>2</sup>)

Technical Area (4,250 M<sup>2</sup>)

Chillers Area (4,000 M<sup>2</sup>)

## Project IT Load

1.2 MW

## Project Location

Jeddah, Ksa

## Project Duration

12 Months

## Project TCCF

End of May 2023

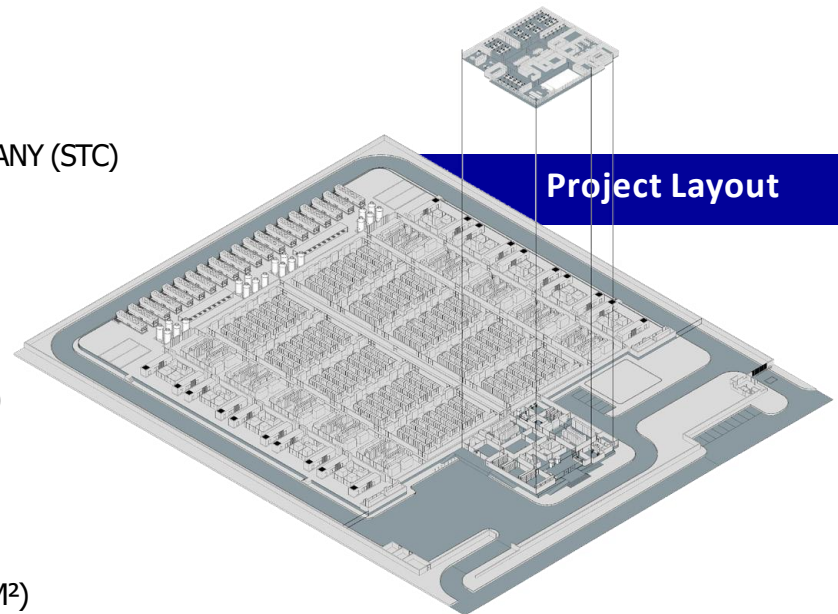

## AL-RAJHI DCPROJECTS





# AL-RAJHI DCPROJECTS





# AL-RAJHI DCPROJECTS



# AL-RAJHI DCPROJECTS



ROADS PROJECTS



OUR  
PROJECTS





# AL-RAJHI ROADSPROJECTS

## Project Name

Design and construction of primary and secondary infrastructure for Roads 4 and Roads 6

## Project Owner

الهيئة الملكية لمحافظة العلا  
Royal Commission for AlUla



## Project Scope

- ✓ Excavation
- ✓ Backfilling
- ✓ Trenching
- ✓ HDD
- ✓ MV Duct
- ✓ Telecom Duct
- ✓ Milling Works
- ✓ Asphalt works
- ✓ RipRap
- ✓ Cycle path
- ✓ Road Marking

## Project Cost

397 Million SAR

## Project Location

Al-Ula City



## MILLING & ASPHALT





## DRY UTILITIESWORKS





## WET UTILITIES WORKS





## RIPRAP WORKS





# OUR PROJECTS

HOLY SITES PROJECTS

# HOLY SITES PROJECTS



Al-Rajhi Building & Construction Co.



Number of Projects

**13** projects

Projects Total Cost

**430,773,470** SAR

Project Name

	Project Cost
A project to redesign the facades of the headquarters of the Emirate of	2,349,450
Maintenance of toilets in pilgrims' housing, Section (A) and Section (B)	9,648,500
Rainwater and flood drainage development project to protect camps...	1,400,009
Rehabilitation of the medium voltage ferry at the Jamarat facility	1,420,997
Replacing medium voltage panels at the Jamarat facility	8,409,490
Contract for the rehabilitation of commercial premises in the Jamarat	329,993
Implementation of painting works for the external facades of the toilet complexes project in the holy sites	421,993
T94-2024- Pedestrian Path Shading Competition	53,557,437
Framework Agreement for Mechanical and Electrical Works and Services Transfer Work Order 4-3	5,469,539
T76-2024- Framework Agreement for Mechanical Works and Service Migration (approval T169-2024-)	-
T93-2024- for the project implementing the path of (Mshaar Pilgrims) Phase II (approval T168-2024-)	115,045,972
Competition No. 92 T2024- - for the project of developing the drinking water system Etimad (176-2024)	14,730,172
Fire and Cooling Network Development in Mina	217,989,918



# HOLY SITES PROJECTS



## Project Name

Developing fire and cooling networks in Mina

## Project Cost

**217,989,918**

## Project Status

The first phase has been completed and delivered, and the certificate of conformity has been issued by the Civil Defense.

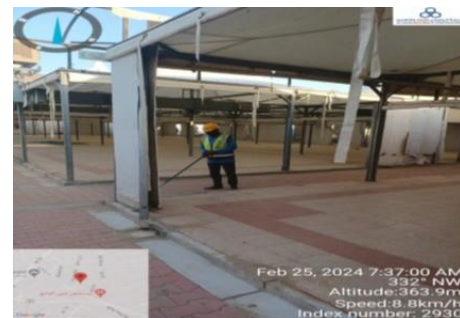

## إحدى شركات

الهيئة الملكية لمدينة مكة  
المكرمة والمشاعر المقدسة  
ROYAL COMMISSION FOR  
MAKKAH CITY AND HOLY SITES



Al-Rajhi Building & Construction Co.



# HOLY SITES PROJECTS



## Project Name

A project to redesign the facades of the headquarters of the Emirate of Makkah Al-Mukarramah Region in Mina

## Project Cost

**2,349,450**

## Project Status

Completed



إحدى شركات

الهيئة الملكية لمدينة مكة  
المكرمة والمشاعر المقدسة  
ROYAL COMMISSION FOR  
MAKKAH CITY AND HOLY SITES



Al-Rajhi Building & Construction Co.

كدانة  
KIDANA



# HOLY SITES PROJECTS



## Project Name

A project to implement painting works for the external facades of bathroom complexes in the Holy Sites

## Project Cost

**421,992**

## Project Status

Completed



إحدى شركات

الهيئة الملكية لمدينة مكة  
المكرمة والمشاعر المقدسة  
ROYAL COMMISSION FOR  
MAKKAH CITY AND HOLY SITES



Al-Rajhi Building & Construction Co.



# HOLY SITES PROJECTS



## Project Name

A project to rehabilitate commercial places in the Jamarat area

## Project Cost

**329,993**

## Project Status

Completed



إحدى شركات

الهيئة الملكية لمدينة مكة  
المكرمة والمشاعر المقدسة  
ROYAL COMMISSION FOR  
MAKKAH CITY AND HOLY SITES



كدانة  
KIDANA



Al-Rajhi Building & Construction Co.



# HOLY SITES PROJECTS



## Project Name

A project to develop rainwater and flood drainage to protect the camps of fellow pilgrims from the Emirates and Oman in Arafat.

## Project Cost

**1,400,009**

## Project Status

Completed

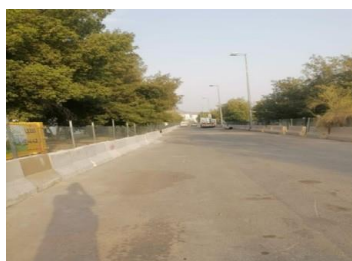

إحدى شركات

الهيئة الملكية لمدينة مكة  
المكرمة والمشاعر المقدسة  
ROYAL COMMISSION FOR  
MAKKAH CITY AND HOLY SITES



Al-Rajhi Building & Construction Co.

# HOLY SITES PROJECTS



## Project Name

Design of the wall of the Emirate of Arafat's headquarters

## Project Status

Completed



إحدى شركات  
الهيئة الملكية لمدينة مكة  
المكرمة والمشاعر المقدسة  
ROYAL COMMISSION FOR  
MAKKAH CITY AND HOLY SITES



Al-Rajhi Building & Construction Co.





## **OUR PROJECTS**

Electrical & Mechanical Sector

# About Us

AlRajhi Building and Construction is a leading contractor specializing in **Electrical and Mechanical (E&M) works** for large-scale infrastructure projects, with a proven track record of excellence in the energy and utilities sector. With extensive experience in delivering high-quality E&M solutions, we are well-equipped to support the **Saudi Electricity Company (SEC)** in its mission to enhance power generation, transmission, and distribution across the Kingdom.

Our expertise includes:

- **Electrical Works:** Installation, testing, and commissioning of substations, transformers, switchgear, transmission lines, and renewable energy systems.
- **Mechanical Works:** Installation and maintenance of turbines, boilers, piping systems, HVAC, and fuel handling systems for power plants.
- **Integrated E&M Solutions:** Seamless coordination of mechanical and electrical systems, ensuring efficient and reliable operation of power infrastructure.

Committed to quality, safety, and compliance with Saudi standards and international regulations,

Our sectors:

• Industrial

• Governmental

• Commercial and Private





## About Us

- We have professionals along with alliance partners of well-known products.
- We are capable of delivering professionally designed and well implemented complete end to end solutions.
- We approach every relationship with integrity, honesty and a willingness to deliver a high standard of support to our customers.
- Our employees are certified on all equipment we install and support.
- Our Key Account Managers are well qualified and dedicated to customer's requirement.
- We strive to maintain the latest communication capabilities to ensure we are continuously at the forefront in the communications area.
- We have a well-defined process of quality assurance with a commitment to the best possible technology products, services and support.

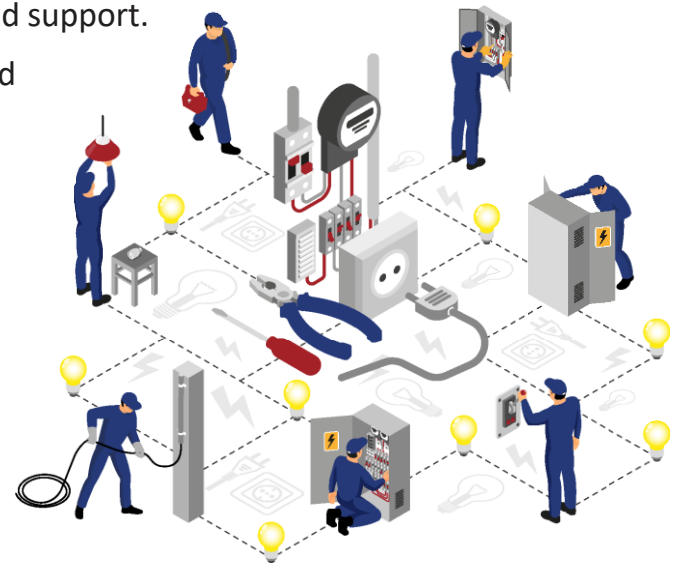

# Electrical Scope of work



## 1.Power Generation Electrical Systems:

1. Installation and maintenance of **generators, exciters, and synchronization systems**.
2. Electrical works for **solar power plants, wind farms, and other renewable energy systems**.

## 2.Substation Electrical Works:

1. Installation of **transformers, circuit breakers, switchgear, and busbars**.
2. Erection of **control panels and protection relays**. & **Cable termination** and testing in substations.

## 3.Transmission and Distribution Systems:

1. Installation of **overhead transmission lines and towers**.
2. Laying and termination of **underground cables** for distribution networks.
3. Installation of **distribution transformers and ring main units (RMUs)**.

## 4.Electrical Equipment Testing and Commissioning:

1. Testing and commissioning of **transformers, circuit breakers, and switchgear**.
2. **Relay testing** and calibration for protection systems & **Load testing** of electrical systems.

## 5.Control and Automation Systems:

1. Installation of **SCADA (Supervisory Control and Data Acquisition)** systems.
2. Wiring and commissioning of **PLC (Programmable Logic Controller)** systems.
3. Integration of **smart grid technologies** and **automation systems**.

## 6.Lighting Systems:

1. Installation of **internal and external lighting systems** for power plants, substations, and offices.
2. Installation of **emergency lighting systems**.

## 7.Earthing and Lightning Protection:

1. Installation of **earthing systems** for electrical equipment and structures. & **lightning protection**.

## 8.Cable Management:

1. Installation of **cable trays, ladders, and conduits** & Cable pulling, termination, and testing.

## 9.Renewable Energy Electrical Works:

1. Electrical works for **solar PV systems**, including inverters, combiner boxes, and grid connections.
2. Electrical works for **wind turbine generators** and associated systems.

## 10.Emergency Power Systems:

1. Installation of **uninterruptible power supply (UPS)** systems & **diesel generator sets**.

## 11.Decommissioning of Electrical Systems:

1. Dismantling and removal of outdated electrical equipment from power plants and substations.

## 12.Energy Efficiency Upgrades:

1. Retrofitting electrical systems with **energy-efficient equipment** (e.g., LED lighting, high-efficiency motors) & **power factor correction systems**.

# Mechanical Scope of work

## 1.Power Plant Mechanical Systems:

1. Installation, maintenance, and repair of **turbines, boilers, and heat exchangers**.
2. Mechanical works for **combined-cycle power plants**.
3. Installation of **cooling systems** (e.g., cooling towers, chillers, and condensers).

## 2.Piping and Ductwork:

1. Installation of **steam piping, fuel gas piping, and water piping systems**.
2. Ductwork installation for ventilation and exhaust systems in power plants and substations.

## 3.Mechanical Equipment Installation:

1. Installation of **pumps, compressors, fans, and blowers**.
2. Erection of **mechanical structures** such as supports for piping and equipment.

## 4.Fuel Handling Systems:

1. Installation and maintenance of **fuel storage and handling systems** (e.g., for gas, diesel, or heavy fuel oil).
2. Mechanical works for **coal handling systems** (if applicable).

## 5.HVAC Systems:

1. Installation and maintenance of **heating, ventilation, and air conditioning (HVAC)** systems in power plants, substations, and offices.
2. Ducting and ventilation for control rooms and equipment rooms.

## 6.Firefighting Systems:

1. Installation of **fire suppression systems** (e.g., sprinklers, gas-based systems) in power plants and substations.
2. Mechanical works for **firewater pumps and piping**.

## 7.Waste Management Systems:

1. Installation of mechanical systems for **ash handling** and **waste disposal** in power plants.

## 8.Decommissioning of Mechanical Systems:

1. Dismantling and removal of outdated mechanical equipment from power plants and substations.



# Electrical Works

## Supply & Installation

- Supply & Installation High voltage & extra high voltage transmission lines .
- Distribution lines of 36KV & 13.8KV.



- High voltage underground cabling



# Electrical Works

## Supply & Installation

- Overhead & underground fiber optic cable including retrofitting works under live line condition.
- Installation of Indoor and Outdoor Transformers





# Electrical Works

## Mv circuit breaker retpofitting

- DEL ALSTOM 17.5KV
- CALOR EMAG ZE4 33KV01
- MERLIN GERIN FG4 33KV
- SPRECHER & SCHUH 17.5KV



- SIEMENS 3AC 36KV
- HITACHI 33KV
- MERLIN GERIN FG2



# Electrical Works

## BBC Retrofitting Solution :

Utilizing ABB VD 4 Vacuum Type Circuit Breaker



# Electrical Works

## BBC Retrofitting Solution :

Utilizing ABB VD 4 Vacuum Type Circuit Breaker



## MV Switchgear Retrofitting Projects

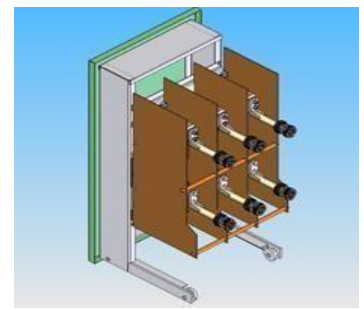
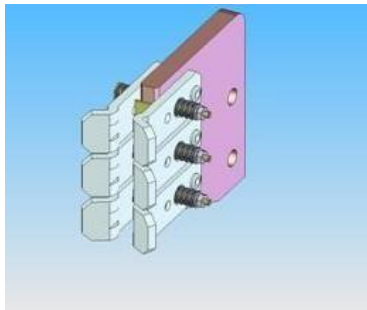
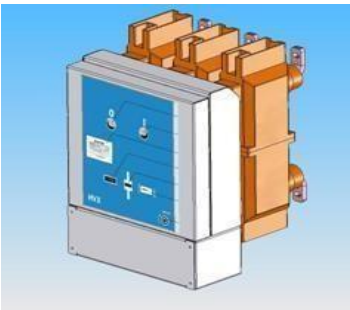
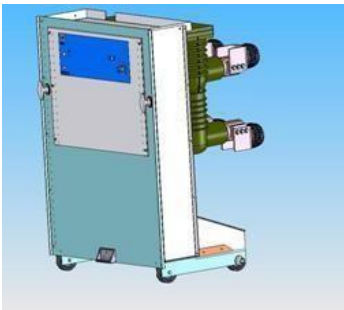
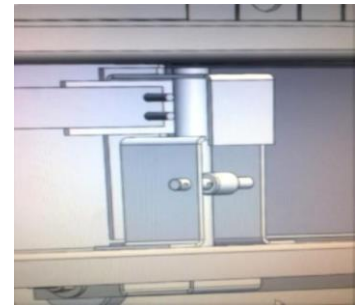
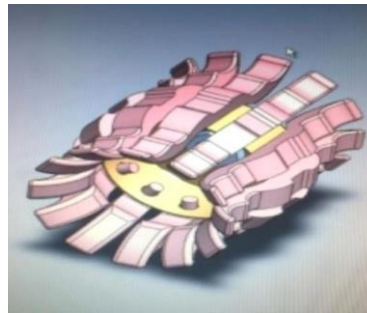
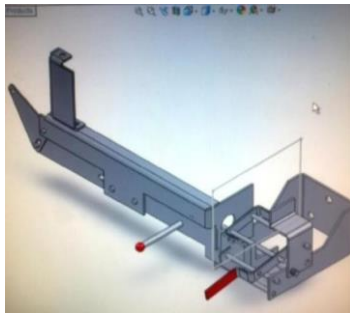
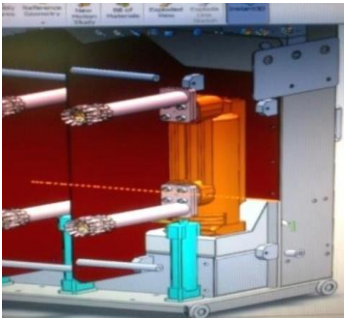

# Electrical Works

## Installation ,Testing & Commissioning of MV Switchgear up to 36 Kv :





# Electrical Works

## MV Switchgear Replacment :

Old MV Switchgear



Replaced with ABB Unimix MV Switchgear



# Electrical Works

## Installation and Maintenance U.P.S systems :



# Electrical Works

**Overhead and underground distribution system up to 36 kv, including Laying termination and connection of cable and installation of poles transformers, distribution cabinets, meters and substation rooms :**



# Electrical Works

**Transformers, distribution cabinets, meters and substation rooms :**





# Civil Works

- Excavation of trenches
- Back Filling & Asphaltting
- Built Duct Bank and Manholes for Electrical Cables
- Foundation for Pole lights
- Substation/Transformer Rooms





# Electrical Works

- Excavation of trenches
- Back Filling & Asphaltting
- Built Duct Bank and Manholes for Electrical Cables
- Foundation for Pole lights
- Substation/Transformer Rooms



# E&M projects

## Distribution Substations

- E&M sector is working hand in hand with the nation towards the vision 2030. the sector have taken a good scope of SEC,MOI KAP-1 & TVTC Turnkey Projects for Substation Installation & MV Distribution Network.
- Construction of substation building with various size and configurations.
- Excavation in soil, backfilling, concreting, installation of electric fixtures and wiring and fittings.
- Installation of transformers, switchgears, LV panels, metering panels and fixing of other floor mounted electrical equipment including pre-commissioning tests.
- Installation of grounding or earth related materials



TVTC Project Bilqurn



TVTC Project Sarat Abidah

# E&M projects

## Distribution Substations

- We have taken a good scope of KAP-1 Projects includes 33KV Switchgear, RMU's, Transformers & Medium Voltage



TVTC Project Bilqurn

## Under-Ground Distribution Tasks

- Installation of underground distribution facilities for operation voltages up to 36KV.
- Excavation of cable trenches in different type of soil, installation of protective tiles, warning tapes, fixing warning sign boards, reinstatement of roads with sidewalks.
- Fabrication and installation of concrete foundation pads and duct banks.
- Laying of underground copper/aluminum/fiber optic cables with various sizes and voltages.





## Under-Ground Distribution Tasks

- installation of identification markers ,tagging and testing of insulation resistance and continuity and pre-commissioning tests.
- Installation of grounding or earthing materials for various electrical equipment.
- installation of riser assemblies of various configurations and voltages to integrate overhead and underground distribution systems.
- Installation of customer service facilities including service cables and other equipment required to monitor power consumption.





# E&M projects

## Overhead Distribution Tasks

- Installation, remove, replace and modify overhead distribution facilities for operating voltages up to 36 KV.
- Installation of poles, including associated hardware to frame the poles in various configurations for distribution overhead networks in different types of soil.
- Installation of grounding or earthing Sytem.
- Installation of insulated and non-insulated conductors, wires or electric cables, joints and terminations for various voltages and configurations.



# E&M projects

## Overhead Distribution Tasks

- Installation of customer service facilities including service cables, meters, meter/breaker cabinets, service boxes and other equipment to monitor electric power consumption.
- Installation of pole mounted equipment including, but not limited to transformers, disconnects, capacitors, fuse boxes, cutouts, air break switches and voltage regulators.



# E&M projects

## Overhead Distribution Tasks

### SMART METER INSTALLATION PROJECT - VISION 2030

We have taken a good scope of Smart Meter Projects for the replacement of old mechanical meters with New Smart Meters.



## Material/ Tools and Equipment

- The sector is responsible for supplies of below given Material/Tools and equipment in case the client is not able to supply it.
- Material included compact package/unitsubstations,switchgear, cables & terminations, transformers, steel pools, conductors, kilowatt-hour meters with accessories, pallets, steel cages, oil, number and danger monogram plates, cable markers , except asphalt, concrete, sand, gravel and other foundation, ready mix concrete, pavement tiles, curbstones cement for all civil work, cleaning material for cables splicing/termination, galvanized iron angles/channel sheet, gate, fence, louvers, wooden panels with plates and bolts



# Safety Certification

Abha Training Department - SOA  
Tech & Prof Division  
**Safety Certification**  
Name: ERENG YIURZAETA MATIN  
ID: 2438084101  
Company : الراعي  
**Safety Rules&Safe Isolation& Switching Procedure**  
valid until: 10/05/2020  
Eng : Ibrahim elQahitani  
Technical Training Div . Mgr

Abha Training Department - SOA  
Tech & Prof Division  
**Safety Certification**  
Name: Ayad ali ahmed  
ID : 2379789007  
Company : الراعي  
**Safety Rules&Safe Isolation& Switching Procedure**  
valid until: 10/05/2020  
Eng : Ibrahim elQahitani  
Technical Training Div . Mgr

Abha Training Department - SOA  
Tech & Prof Division  
**Safety Certification**  
Name: PAUL LAGUTAO MASIDDO  
ID : 2432217210  
Company : الراعي  
**Safety Rules&Safe Isolation& Switching Procedure**  
valid until: 10/05/2020  
Eng : Ibrahim elQahitani  
Technical Training Div . Mgr

Abha Training Department - SOA  
Tech & Prof Division  
**Safety Certification**  
Name: ROSITO ALBEZA.  
ID : 2388142495  
Company : الراعي  
**Safety Rules&Safe Isolation& Switching Procedure**  
valid until: 10/05/2020  
Eng : Ibrahim elQahitani  
Technical Training Div . Mgr

Tech & Prof Division SOA  
**Elec. Safety Certification**  
Name : mhamed ashraf abd elaziz  
ID : 2402575381  
Company : الراعي  
safety in elec. work+general safety  
valid until: 3/05/2020  
Eng : Ibrahim elQahitani  
Technical Training Div . Mgr

Abha Training Department - SOA  
Tech & Prof Division  
**Safety Certification**  
Name: MARLON LAGUIPAO. AGNOTE  
ID : 2438084366  
Company : الراعي  
**Safety Rules&Safe Isolation& Switching Procedure**  
valid until: 10/05/2020  
Eng : Ibrahim elQahitani  
Technical Training Div . Mgr

Tech & Prof Division SOA  
**Elec. Safety Certification**  
Name : ubaid ali khan wajid ali khan  
ID : 2336460148  
Company : الراعي  
safety in elec. work+general safety  
valid until: 3/05/2020  
Eng : Ibrahim elQahitani  
Technical Training Div . Mgr







## Sister Companies





شركة الراجحي للكهرباء  
AL RAJHI ELECTRICITY CO.

## Al Rajhi Electricity Co.

Al Rajhi Electrical is a fully owned subsidiary of Al Rajhi Holding Group. It is a leading provider of power and automation solutions in Saudi Arabia, catering to industrial, commercial, and residential sectors in the field of electrical engineering.

Al Rajhi Electrical is a %100 Saudi-based enterprise, backed by strong financial support and powered by experienced and skilled staff. Since 2012, it has been involved in power transmission, power plants, and cabling.

We specialize in turnkey projects for overhead distribution lines and underground cables up to 36 kV, as well as the operation and maintenance of distribution networks. Our team includes engineers, technicians, skilled laborers, and experts in electrical, civil, and mechanical contracting.





## Company Activity



**Electrical  
works**



**Transformer ,Generator ,ATS ,UPS ,  
Panels Supply & Installation**



**Civil  
works**



**Site surveys  
& Designs**









**Cable & Lighting  
& Installation**



**Fire alarm &  
Control System**

# Al Rajhi Electricity Co. PROJECTS

Project Name	Project Value	Project location	Project Duration	Project Status
 Executing the work of replacing and installing smart electricity meters and their supplies and accessories	8,500,000	Central - Eastern Region	6 months	Current
 Smart Meter Replacement and Installation Agreement	4,000,000	Southern area	3 months	finished
 The project of lighting the streets and villages of Makkah Al- Mukarramah	527,000	Mecca	1 month	finished
 Tabuk Communications Project	2,526,000	Tabuk	12 Months	finished
 Khafji Communications Project	437,000	Khafji	3 months	finished

Project Name	Project Value	Number of work orders
 Reinforcement of the ground network and stations	43,005,881	63
replace networks	27,450,007	64
Reinforcement of the main network lines with a voltage of 33 kV	10,337,373	4
Creating a station/transformer for a subscriber(s).	9,731,067	760
Connecting an antenna network meter VL	7,394,939	1,506
Strengthening hobby network and adapters	7,065,984	396
VL Air Network Extension Fast Delivery	4,432,621	1,148
Connecting a counter to a VM network adapter	3,811,934	243
VM adapter installation, fast delivery	3,563,514	397
Connecting a station to the distribution network in the southern sector	2,622,539	3
A solution to aerial networks and transformers	2,586,766	7



# Al Rajhi Electricity Co. PROJECTS

Project Name		Project Value	Number of work orders
 الشركة السعودية للكهرباء Saudi Electricity Company	Subscriber pre-extension	2,532,890	358
	Replacement of ground networks and stations	2,527,779	3
	Converting a pneumatic u to the ground of the southern sector قطاع	2,254,666	16
	Remove/move the network on the subscriber	2,082,448	427
	Connection of a meter without a hole (ground / antenna)	2,081,047	3,062
	Substation connection projects	2,009,000	2
	Fast delivery counter installation مبدكرة	1,826,972	2,980
	Strengthening u in the southern sector	1,780,654	11
	Replacement of distribution networks.	690,069	8
	Connecting a meter to a ground grid pit VL	650,975	142
	Connecting a meter to a station	554,334	44
	VM Ground Station Installation Fast Delivery	498,143	48
	VL Floor Network Extension Fast Delivery	414,379	110
	Delivery of cable service meters in the southern sector	382,562	549
	Create a station/transformer for subscriber(s)	320,003	26
	Delivering a floor u.p in the southern sector	155,770	8
	Removing the displacement of u jointly financed by the southern sector	124,675	51
	Network enhancement projects, feeders and others - Southern Sector	119,637	4
	Removal of u displacement at the expense of the company's southern sector	119,126	8
	Emergency maintenance in the southern sector	62,806	17
	Protection Network diversion to stave off risks	60,459	12
	network automation	41,580	12
	The delivery of a wind st. Z.Z in the southern sector	37,383	4
	Remove a counter on the subscriber	31,798	11
	Reinforcement of transformers in the southern sector	22,754	7
	Delivering a floor u.m in the southern sector	19,703	1
	The delivery of the air st. D.M. in the southern sector	19,663	6
	Temporary receipt (occasions)	6,422	8

## Distribution Substations

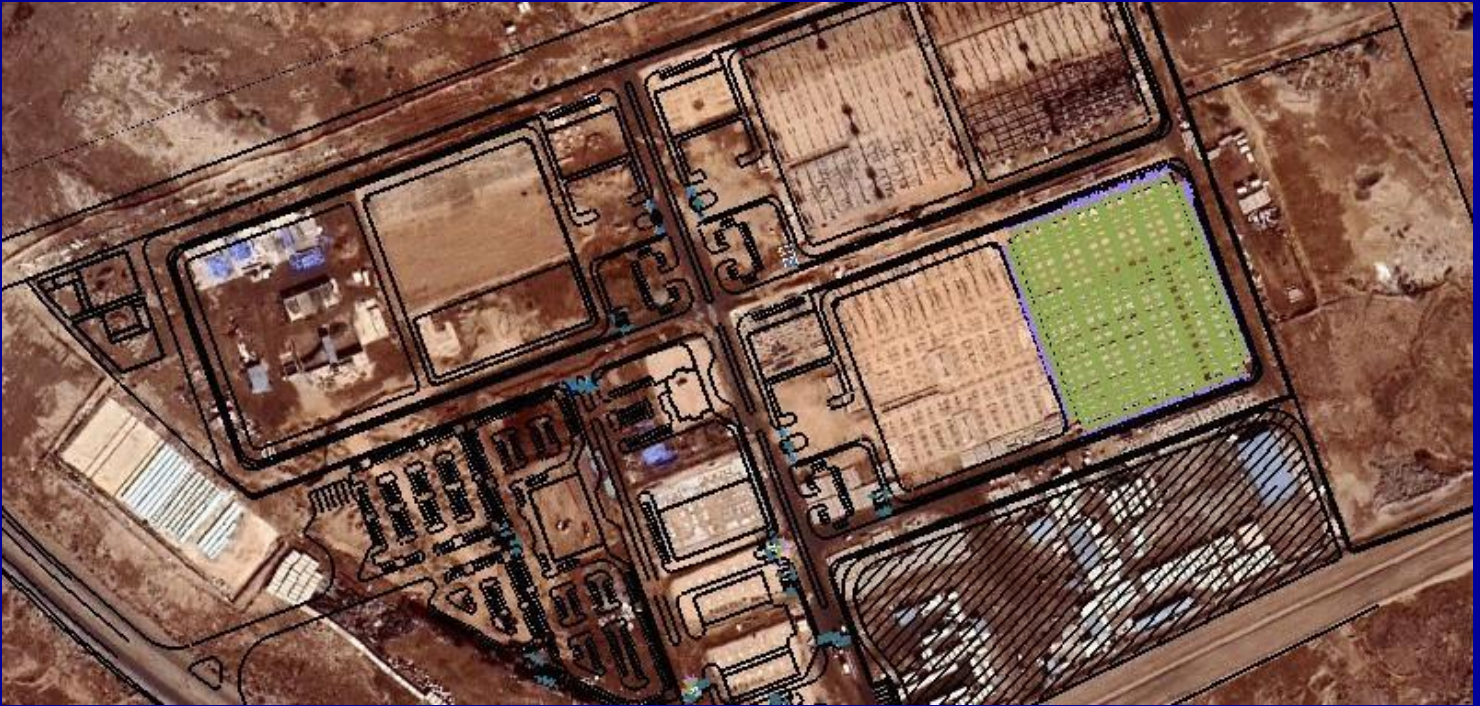

TVTC Project Bilqurn



TVTC Project Sarat Abidah



TVTC Project Bilqurn



## Under-Ground Distribution Tasks





## Under-Ground Distribution Tasks





شركة الراجحي للاتصالات  
ALRAJHI TELECOM COMPANY



## Al RajhiTelecom

Al Rajhi Telecom, a subsidiary of Al Rajhi Holding Group, specializes in providing integrated telecom solutions and services. Its activities include the provision of networking and telecom infrastructure, as well as IT and telecom solutions for the business sector in Saudi Arabia.

The company aims to meet the increasing market demands by developing modern telecom networks and enhancing digital services.

### Size ofIts Projects

Al Rajhi Telecom works on a range of large-scale projects in Saudi Arabia, from major government initiatives to private sector infrastructure projects. The company has a diverse project portfolio, which includes providing telecom solutions for large and medium-sized businesses, as well as projects focused on expanding telecom networks in various regions across Saudi Arabia.



## Our Solutions& Services

The main activities of Al Rajhi Telecom include designing and implementing wireless and wired networks, offering advanced internet communication solutions, and expanding its offerings in artificial intelligence and Internet of Things (IoT) technologies to enhance business effectiveness. The company is also involved in large infrastructure projects such as data centers and national networks, in addition to providing maintenance and support services for telecom technologies.



### Services

- ⬡ Consultancy and Design Services
- ⬡ Service Level Agreement (SLA)
- ⬡ Annually Maintenance Contract(AMC)



### Solutions

- ⬡ Low Current Systems
- ⬡ Telecommunication
- ⬡ Safety & Security
- ⬡ Data Center & Power Solutions
- ⬡ Physical Security

# Al Rajhi Telecom Co. PROJECTS

Project Name		System	Location
1	King Abdullah Projects - KAP1- (MOI)	ICT & Low Current Systems	Riyadh
2	TVTC - Sarat Obeida	IT & Low Current Systems	Sarat Obeida
3	National Guard – Command and Staff College (SANG)	IT Networking, Data Center & Low Current Systems	Riyadh
4	King Saud University (Connecting Admin building to Drone Lab Building Total 6KM)	Fiber Network (Include Civil)	Riyadh
5	TVTC – Balgarn	IT & Low Current Systems	Balgarn
6	Nariyah Municipality	Data Center	Nariyah
7	Majdoul Tower	IT & Low Current Systems	Riyadh
8	King Khalid International Airport (KKIA)	IT Networking	Riyadh
9	HUAWEI C CENTER	IT Networking, Data Center & Low Current Systems	Riyadh
10	Al Hokair Head Office	Telephone & Data System	Riyadh
11	Prince Mohammad Bin Fahd University (PMU) – Admin Building (Main Contractor Alpha International Contracting)	IT Infrastructure	Khobar
12	Civil Defense Warehouse MOI	IP CCTV System	Abha
13	ABHA Jail Administration Building	Low Current Systems	Abha
14	Prince Mohammad Bin Fahd University (PMU) – Housing Data Center	Data Center	Khobar
15	Abdul Kareem Tower (AKH)	IT Infrastructure	AL Khobar
16	Alnamareg Villa , 150 Villa Data and IP Telephony and CCTV	Fiber Infrastructure	Jubail
17	SHAR Head Office	CCTV Security System	Riyadh
18	Nariyah Municipality	CCTV System	Nariyah
19	Nariyah Hospital (Private)	CCTV System	Nariyah
20	ABHA Jail Administration Building	Telephone System	ABHA
21	Rimal Gateway Community	ACS & CCTV	Riyadh
22	Tabuk General Prison Building	Public Address System	Tabuk
23	Al Sultan Compound	Fiber Network (Include Civil)	Riyadh
24	MODA – Public Address System	Low Current Systems	Hareeq
25	Berlanty Medical Hospital	IT & Low Current Systems	Hail
26	Lecture hall at Riyadh police, and additional at Afif police building and Sajer	Audio Video & Conference system	Afif & Sajer
27	RF Military School	Raised Floors	Riyadh

# Al Rajhi Telecom Co. PROJECTS

Project Name		System	Location
28	Branch of A/C factory and Al-Jazeera Coolers	Structural Cabling	Jeddah
29	Civil defense centers at Arafat and holy area	Low Current System	Makkah
30	Abdurrahman Bin Ghanam Education complex at Nazeem (Engineering Affairs at ministry of education)	Telephone & Data System	Riyadh
31	Wireless Migration , RC Villa WIFI Network Migration 450 Point	WAP	Jubail
32	Al Yabis – Phase 70 ,1 Villas (Each Villa 4 Data , 2 Telephone Outlet) along with 2 Pyramid Arabia Fiber	Supply & Installation of Network	Dammam
33	Town Planning Building network Migration	Fiber & Data	Dammam
34	OSP Network for Mobily : Main Contractor SK Engineering	OSP	Riyadh
35	National Guard –OSP	OSP	KSA
36	ITCOSP Work (JV between Alrajhi Telecom & KOMEE)	OSP	KSA
37	National Guard –OSP	OSP	KSA
38	ITCOSP Work (JV between Alrajhi Telecom & KOMEE)	OSP	KSA
39	Prince Mohammad Bin Fahd University (PMU) – Female Campus	IT Infrastructure	Khobar
40	Supply of Industrial Switches	IT	Dubai
41	MOI Project – KAP1 – Saudi Technical Company Site 79-	Low Current Systems	Hail
42	HUAWEI C – Center	IT Infrastructure & Data Center	Riyadh
43	HUAWEI Compound	CCTV	Riyadh
44	HUAWEI Garnada	BMS	Riyadh
45	Al Rajhi Steel – Warehouses	Security System	Riyadh
46	King Abdullah Projects – 4 (KAP4)	Structural Cabling	Al Khobar & Dammam
47	CAP France	IP Clock System	Riyadh

# Telecommunication







## Al Sultan Contracting

Al Sultan Contracting is a leading company in providing construction and contracting solutions in Saudi Arabia.

The company operates in several areas, including manufacturing and supplying building materials such as steel, aluminum, stainless steel, wood, fiberglass (FRP), and WPC.



## Size of Its Projects

Al Sultan Contracting handles large-scale projects across Saudi Arabia, including significant infrastructure projects. The company offers integrated engineering solutions for projects such as railway stations, airports, and steel structure manufacturing plants. Its large-scale facilities cover the production of both heavy and light steel structures, as well as advanced metal products.

## Business Activities

Al Sultan Contracting focuses its activities on the manufacturing of construction materials, particularly metal-based structures. It specializes in producing steel structures for buildings and industrial facilities, using advanced technologies such as laser cutting. The company also meets market demands for metal and fiberglass doors, windows, and other building components, ensuring the highest quality standards in all stages of production.



### Executed Projects:

Al Sultan Contracting has successfully completed numerous projects, including:

- ❖ Steel structures for large buildings.
- ❖ Construction of train stations and airports.
- ❖ Installation of aluminum and stainless steel doors and windows.
- ❖ Manufacturing and installation of fiberglass doors and insulation.

Consortium



**AL SULTAN PROJECTS**

Fuhuang steel structure



## The four major production factories



**1. Headquarters Hengde Intelligent  
Manufacturing Base**



**2. Jiangxi Fuhuang Intelligent  
Manufacturing Base**



**3. Henan Fuhuang Intelligent  
Manufacturing Base**



**4. Shandong Fuhuang Intelligent  
Manufacturing Base**



## Electricity and communication towers:



## Wuhan football stadium



## Finale



Al-Rajhi Building & Construction Co.



In an endless journey of achievements, Al Rajhi building and construction Company remains steadfast in its commitment to excellence and innovation.

Every project we undertake reflects our dedication to constructing a sustainable future while meeting the highest standards of quality. Guided by Saudi Arabia's Vision 2030, we continue to contribute to national growth and global competitiveness. Our excellence is reflected in our leadership in constructing advanced infrastructure, achieving self-sufficiency through the industrial sector, and providing integrated solutions that meet market needs through the tradesector.

Together with our valued partners and clients, we continue to shape a brighter tomorrow, one project at a time. Thank you for being a part of our story.



THANK YOU!



Al-Rajhi Building & Construction Co.

# CONTACT US



[info@alrajhi-co.sa](mailto:info@alrajhi-co.sa)



+966112982272  
+966112983229



KSA-Riyadh-RCRA 7687 King Fahad branch Road 3138  
Postal: 12612



[www.alrajhi-co.sa](http://www.alrajhi-co.sa)